MEMORIES

Vernon H. Mackie

Carol Tittemore

Daryl Lahl

Allen Wallis

Cynthia Hamilton

Norman Dempsey

John Fielding

Marlene Doud

Vivian Van Cise

Nancy Reynolds

Budd Dwyer

Virginia Du Pont

Donna Sager

Chef J. Key

Paul Prusia

Dale Steadman

Joan Callen

Mary Ann McPheters

Cathleen Hovy

Bill Alexander

Sandy Nice

Shirley Steer

Verne Dillie

George Bradley

Dan Nichols

Kenny Boyer

Kenneth Alexander

Beverly Hayden

Elaine C. Hagen

John Gulland

Saundra Dempsey

Tony Katulich

Raymond Jeffreys

Dick Dupont.

Phyllis Thompson

Faye Findlay

Wayne Fowler

Bill Hancox

Charles Langer

Bill Kemon

Lois Fasburgh

Janice Rice

Bill Berlin

Patricia Moody

Lois Mason

Ken "Irvie" Shuffler

Darlene Hale

Carolee Moyer

Allen Kanyuck

ART WINTERS

Marie Walls

William Stadman

Wilma Archer

Lauretta Schaming

Pat Baker

Sarah Bradley

Elaine M. Gilson

Kay Roberts

Veronica Sagan

Eugene Armstrong

Joquetta Sansom

Steve Vukmer

Kenneth Dine

THE STAFF

PRESENTS

MEMORIES

OF 1957

TOWNVILLE HIGH SCHOOL
TOWNVILLE, PENNSYLVANIA

DEDICATION

To you, Mr. Ivan C. McGee, we dedicate this book.

We feel that this may, in part, repay you for the time and effort that you have put forth in making our Vocational Agriculture Department one of the outstanding in the county.

We wish you much success in training and developing the Future Farmers of America.

In our schools we would like to believe that the students keep apace with the everincreasing tempo of today's world. We sincerely hope that our students have had the background to equip themselves with a more mature outlook on life and its many problems. It is, of course, quite difficult to measure these qualities and quantities immediately, inasmuch, as our products, unlike those of the market, must be measured years later in terms of service, contribution to community, home, and church.

We are certain that our product will not be found wanting when the time for final measurements arrives.

Fred W. Herlinger, *Supervising Principal*

ADMINISTRATION

Bertrand R. Hover, *Principal*

Secretaries:
Betty Jo Featherstone
Twila Agens

In taking this opportunity to wish each and every one of you success and good fortune in the days and years to come, it should be pointed out that quite likely success and good fortune will be your lot. You have shown those qualities of co-operation, initiative, enthusiasm, and intellectual curiosity which should insure your success independent of good fortune.

MR. BERLIN

Physical Education

MR. BIEMER

Guidance

MR. BOYLAN

History

THE FACULTY

MR. DURFEE

Science

MRS. INGRAHAM

Practical Art

MRS. KLINE

Physical Education

MRS. LENTZ

English

MR. McGEE

Agriculture

MR. MASON

English

MISS MILLS

History

MR. MULLEN

Art

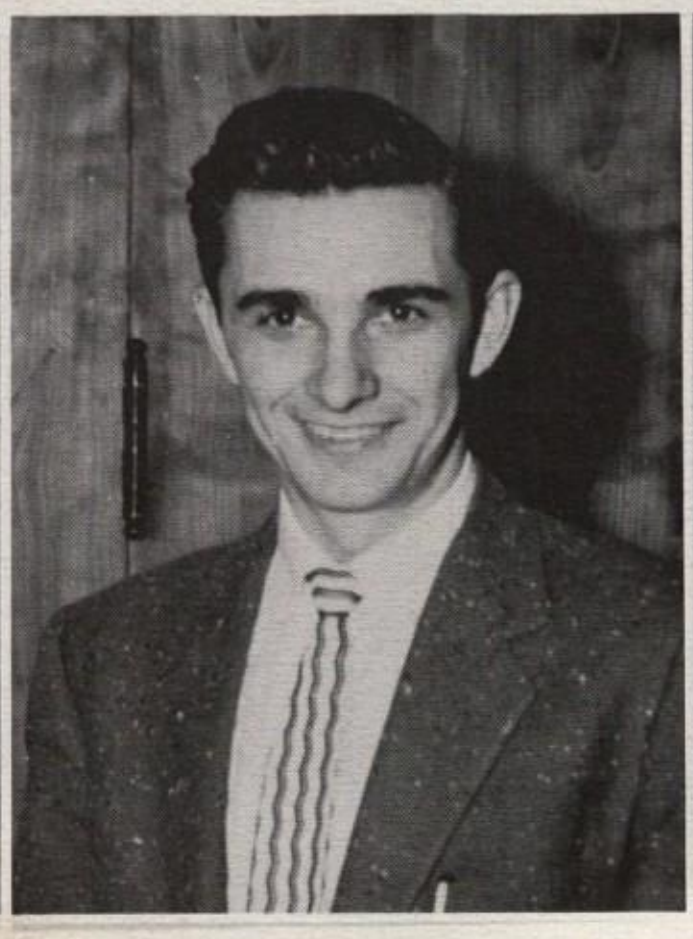

MR. MURPHY

English

MRS. MURPHY

Math

MR. RUTHERFORD

Music

MR. SARGENT

Social Studies

MR. THORNE

Industrial Arts

MR. WIESTLING

Math

ABSENTEES

MRS. MILLER

Commerical

MRS. HENRY

Nurse

MR. HENRY

Driver Education

BOARD OF EDUCATION

ATHENS

Edith Creacraft
Elmer Snow
Edward Hamilton
Glenn Mickle
Alden Post, Vice President

PLUM

Gerald Sager, President
Clyde Shadle
Melvin Sitterly
Conrad Whitman
Donald Foster

RICHMOND

H. Dale Mumford
Kenneth Bechtol
Norman Wentz
Frank Galford
Ruth Kirk

L. H. Madden, Treasurer

STEUBEN

Opal Reynolds
Dave Gillette
Dorothy Beebower
Roy Ross
Archie Lingo

TROY

Alex Crawford
Orol Berlin
John Kanyuck
Clarence Moore
George Strawbridge

TOWNVILLE BORO

Lee Bradley
Joseph Mason
Forrest Smith
Budd Wood
Neldon Wheelock

Carl Durfee, Secretary

BUS DRIVERS

ATHENS

Joe Aversa
Robert Slingluff
Alfred Bunce

PLUM

Pauline Loker
Howard Proper
Al Beatty
Harold Strawbridge
Lewis Russell

STEUBEN

Dan Werling
Harold Van Cise
Santi Molli
Roland Tittemore

RICHMOND

Royden Carpenter
Anthony Ferraro
Milton Livermore
William Slagle
Rex Stanford
George Tomer

TROY

Willis Arnold
Raymond Ghering
Charles Hull
Hershal Longberry
Clarence Moore

CAFETERIA WORKERS

Mrs. Gertrude Genhart
Manager

Mrs. Jessie Agens
Mrs. Ruby Moody
Mrs. Pauline Lingo
Mrs. Jennie Kalkbrenner
Mrs. Joyce Wood
Mrs. Betty Baugher

JANITORS

James Steadman
Chief Custodian

Don Danforth
Myron Wilson
Andrew Grove
Chester Van Cise

SNAPS

SENIORS

KENNETH L. ALEXANDER

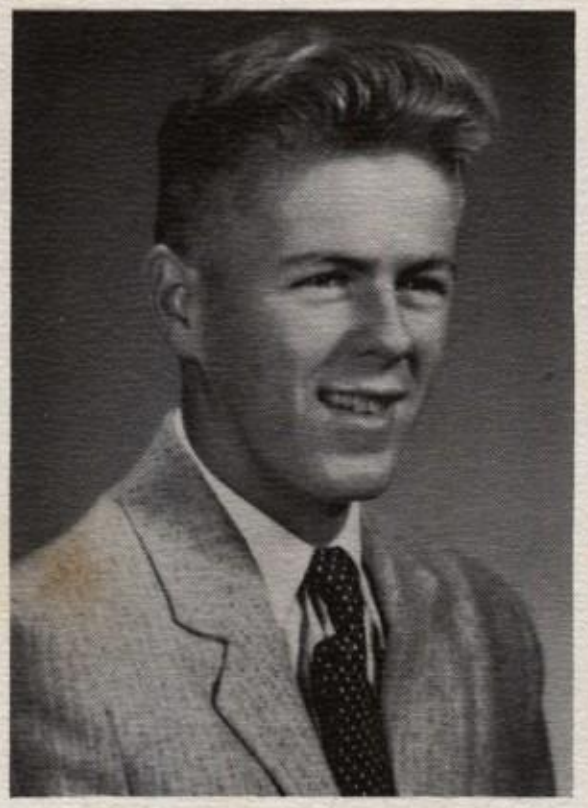

WILLIAM ALEXANDER

WILMA ARCHER

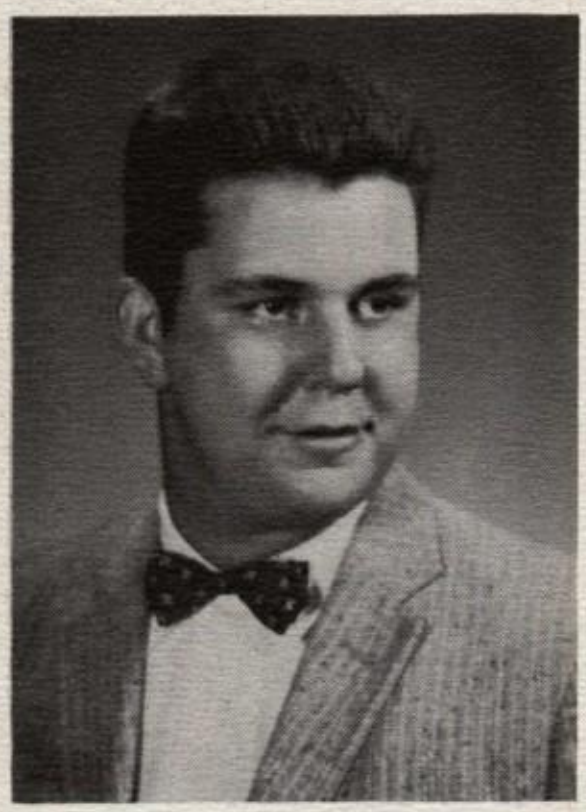

EUGENE ARMSTRONG

PATRICIA GAY BAKER

SENIORS

WILLIAM HARRY BERLIN

KENNETH HAROLD BOYER

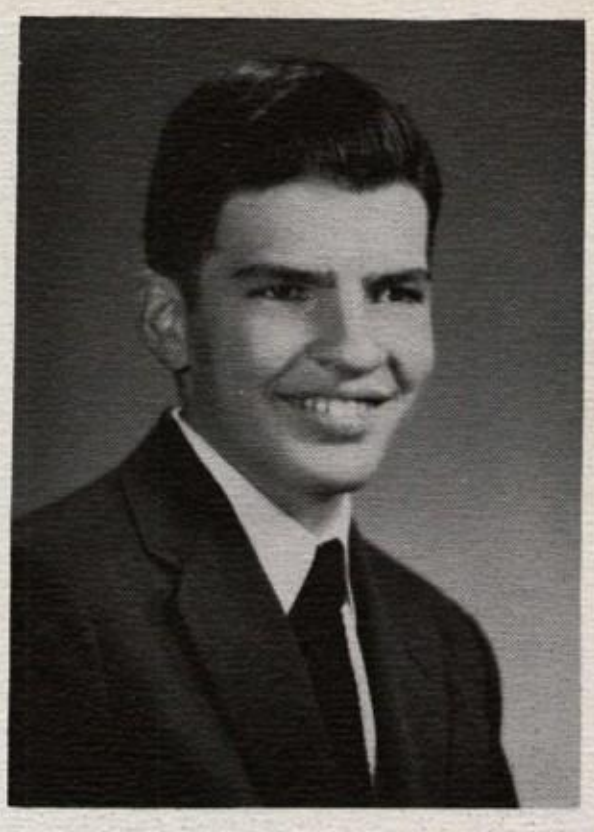

GEORGE BRADLEY

SARAH ELIZABETH BRADLEY

JOAN CALLEN

NORMAN RICHARD DEMPSEY

SAUNDRA JEAN DEMPSEY

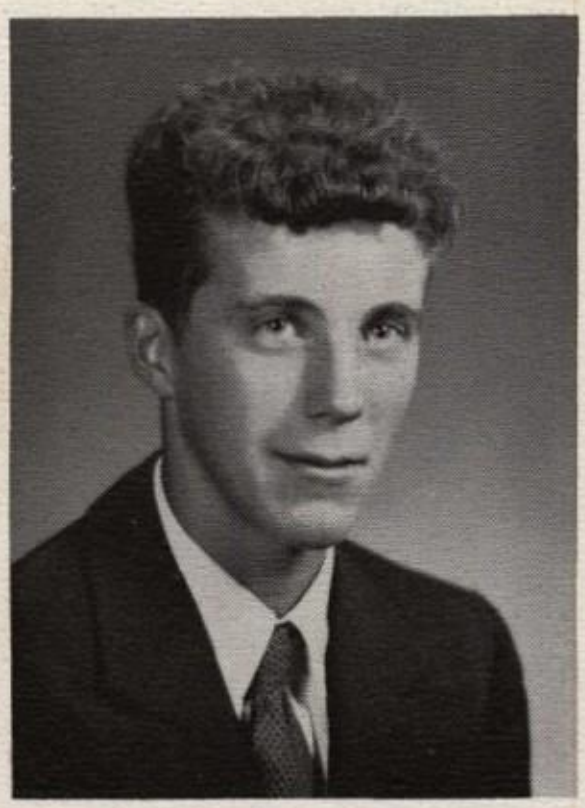

VERNE DILLE

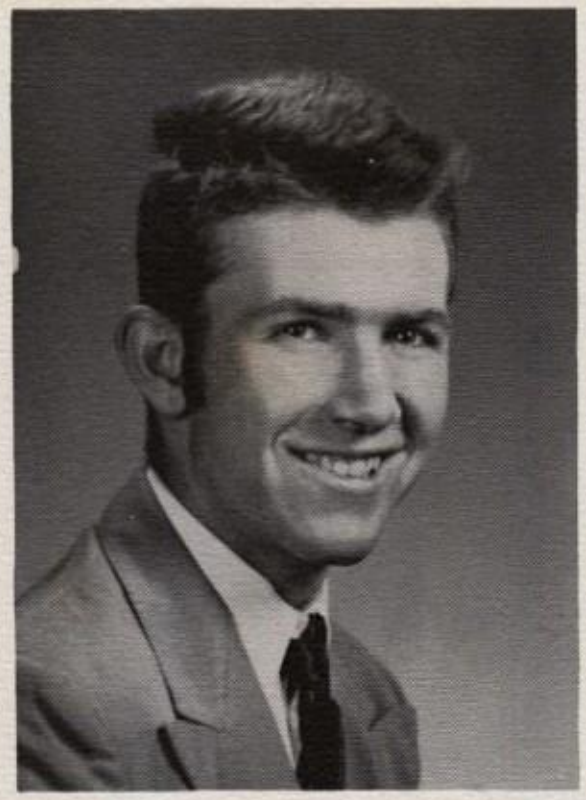

KENNETH G. DINE

MARLENE JOAN DOUD

RICHARD DUPONT

VIRGINIA MARIE DUPONT

SENIORS

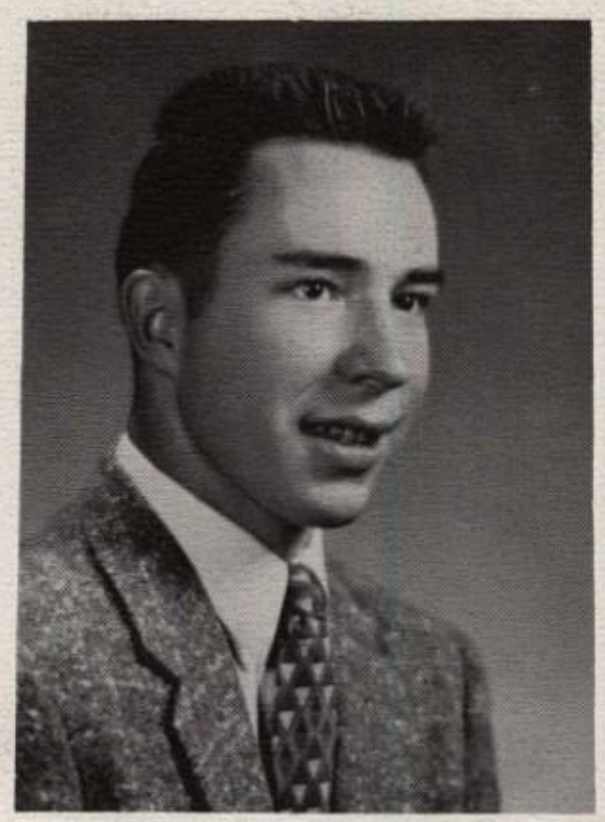

ROBERT BUDD DWYER

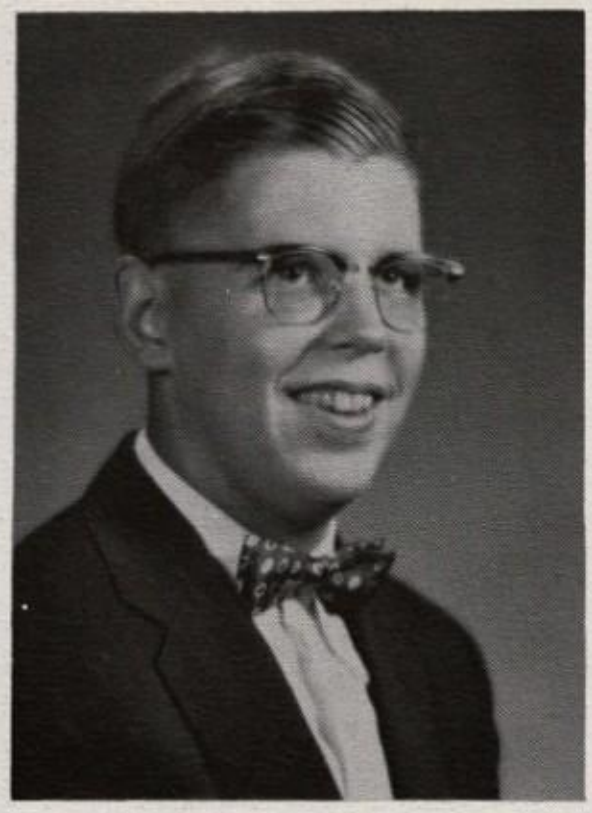

JOHN FIELDING

FAYE JOLENE FINDLAY

LOIS JOAN FOSBURGH

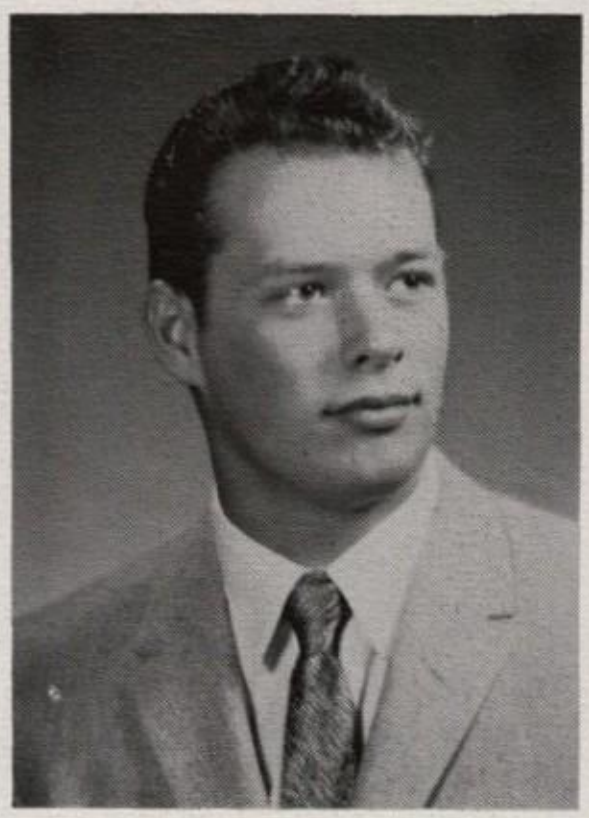

WAYNE FOWLER

SHIRLEY JANE GEER

ELAINE GILSON

JOHN CHARLES GULLAND

CYNTHIA MARIE HAMILTON

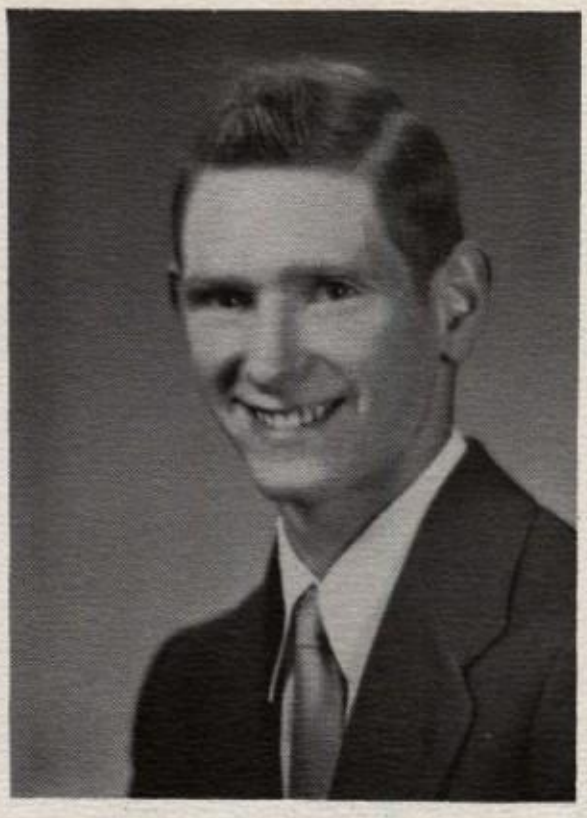

WILLIAM HANCOX

BEVERLY HAYDEN

CATHLEEN HOUY

SENIORS

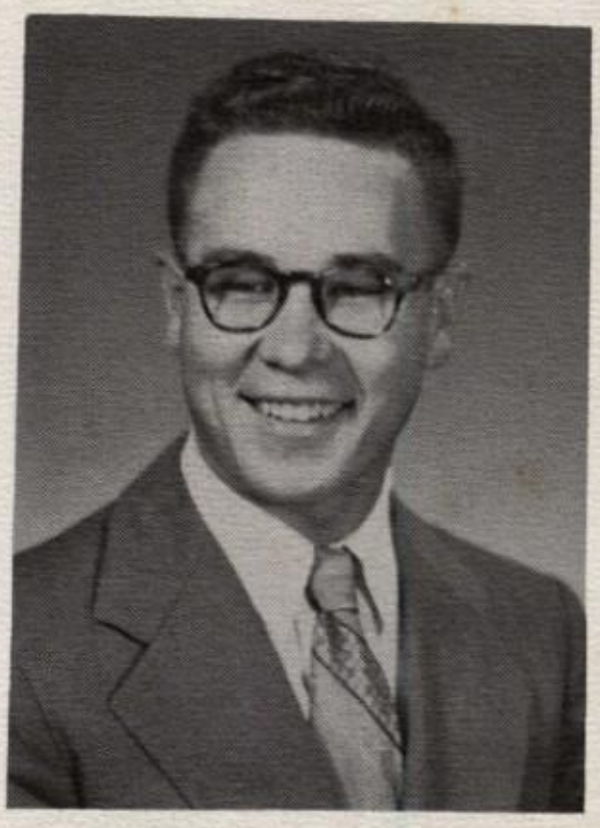

RAYMOND JEFFREYS

ALLEN JENKINS KANYUCK

ANTHONY KATULICH

CHESTER KERR

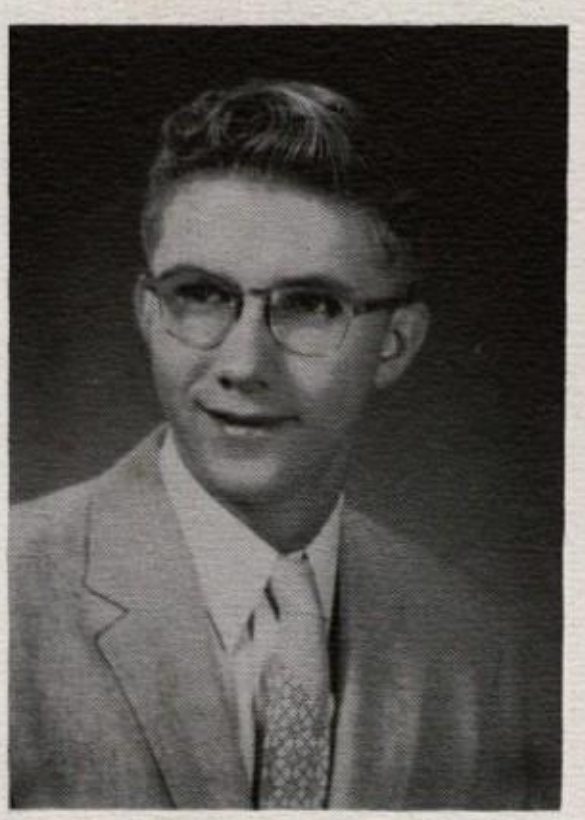

DARYL L. LAKE

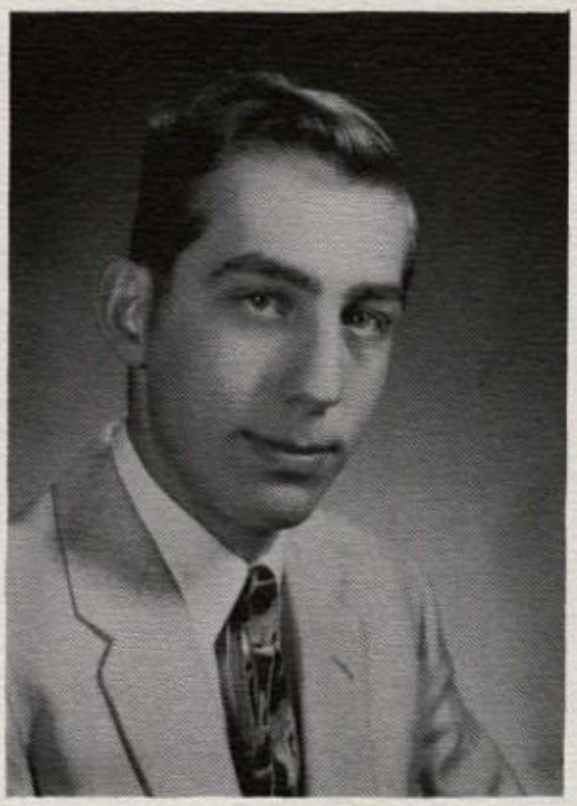

CHARLES LANGER

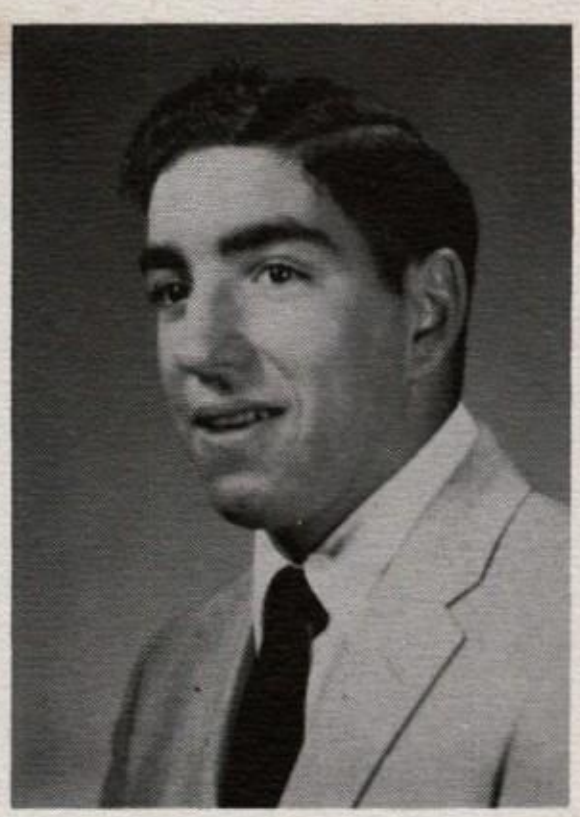

WILLIAM G. LEMON

MARY ANN McPHETERS

VERNON W. MACKIE

LOIS MASON

PATRICIA LYNN MOODY

CAROLEE ANN MOYER

SENIORS

DARLENE NALE

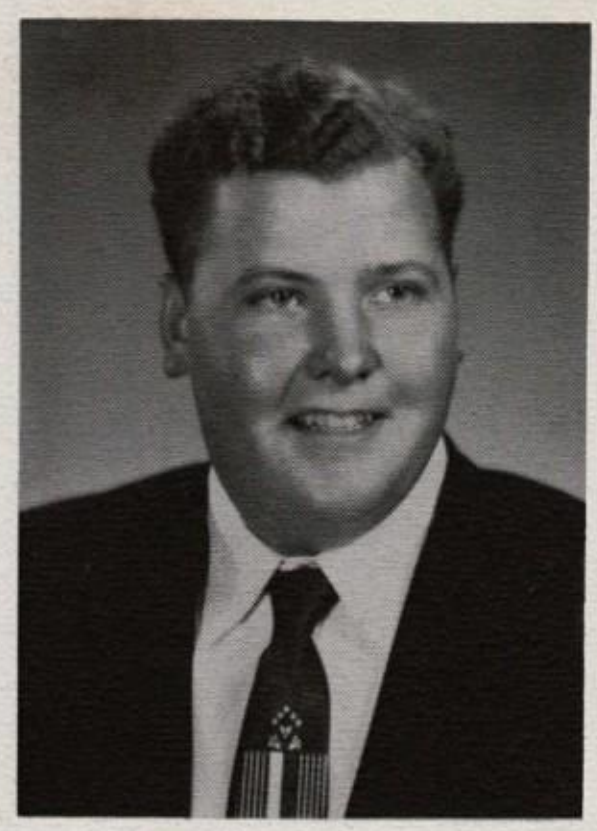

DANIEL NICHOLS

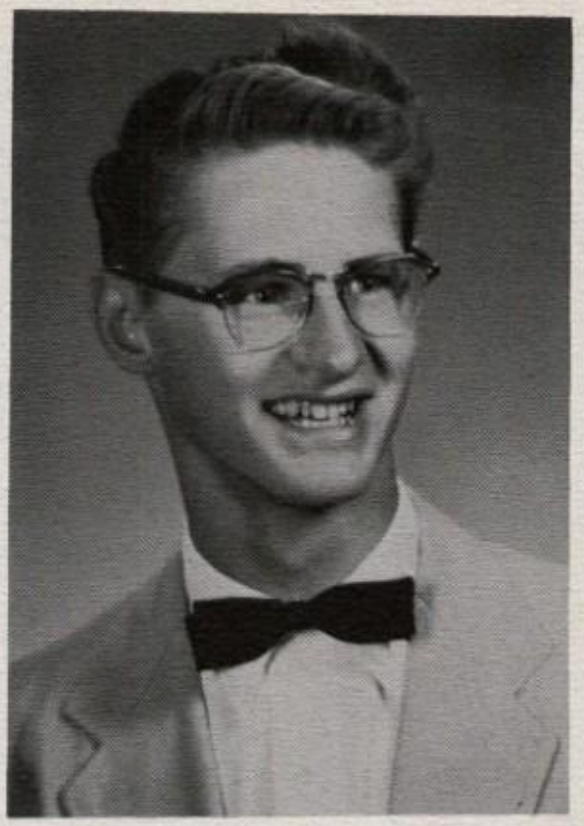

PAUL PRUSIA

NANCY ANN REYNOLDS

JANICE EILEEN RICE

ELAINE SAEGER

VERONICA SAGAN

DONNA SAGER

JOQUETTA IONE SANSOM

LAURETTA ANN SCHAMING

KENNETH SHREFFLER

DALE E. STEADMAN

SENIORS

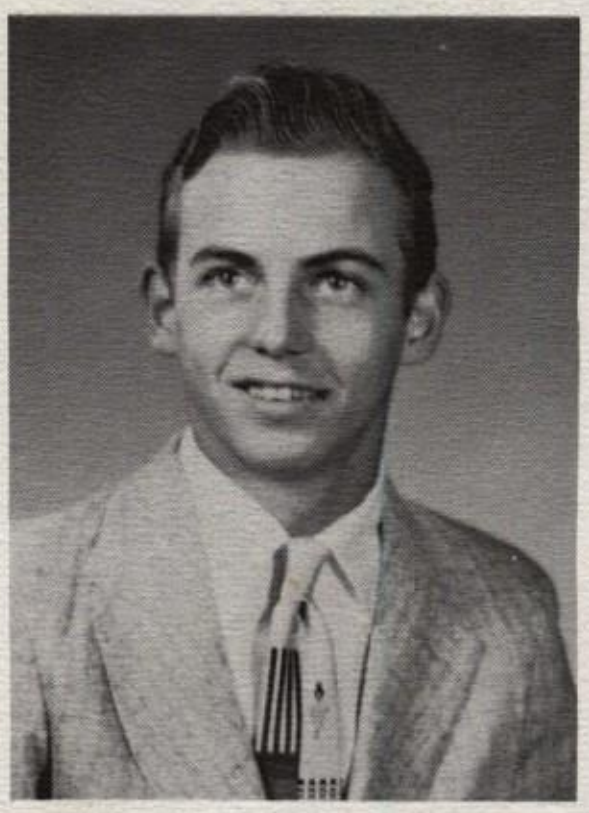

WILLIAM STEADMAN

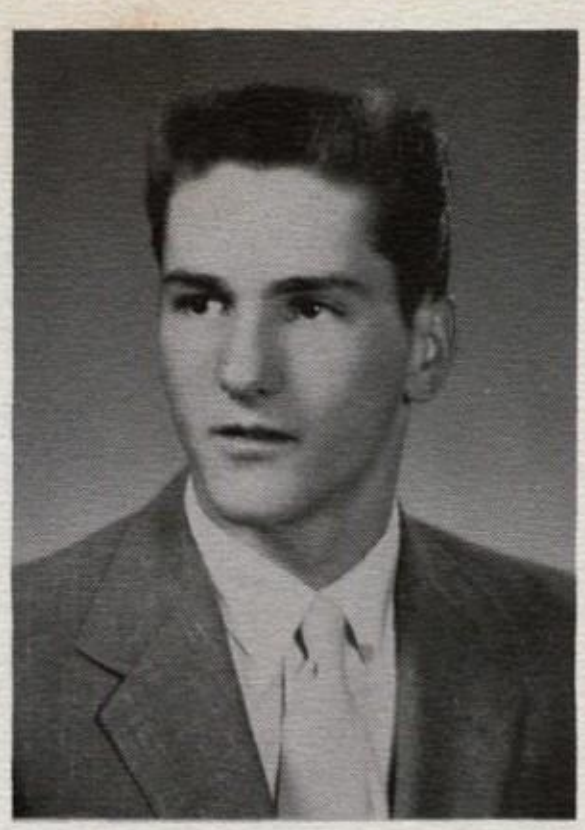

DALE F. STRAWBRIDGE

PHYLLIS THOMPSON

CAROL TITTEMORE

VIVIAN ESTHER VAN CISE

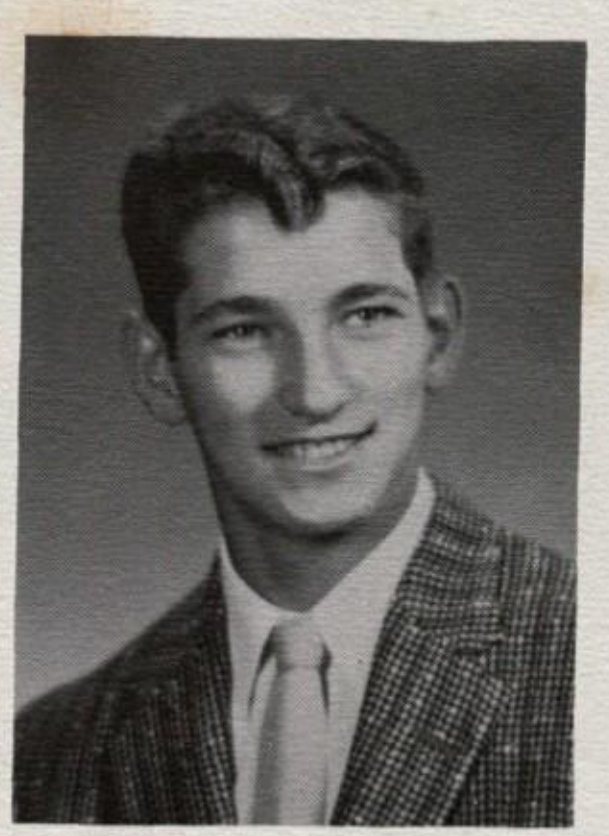

STEVE VUKMER

ALLEN WALLIS

MARIE WALLS

ARTHUR R. WINTERS

SANDRA JEAN WISE

SENIORS

SENIOR CLASS PLAY

"THE MIDNIGHT SON"

SENIOR CLASS HISTORY

Come with us, while we look at the history of the Senior Class of 1957.

September, 1954--The year began with an enrollment of 62 in our Freshman year. The class officers were:

President. . . . . .Vernon Mackie
Vice President . . . . . .Steve Vukmer
Secretary. . . . . .Arthur Winters
Treasurer. . . . . .Norman Dempsey
Advisors . . . Mrs. Kalfayan and Mr. Mullen

September, 1955--The Sophomore Class started with 77 members. We sponsored an "Old Fashioned Square Dance" with music by Johnny Williams and his Band. The class officers were:

President. . . . . .Beverly Hayden
Vice President . . . .Norman Dempsey
Secretary. . . . . .Joquetta Sansom
Treasurer. . . . . .John Gulland
Advisors . Miss Mills and Mrs. Wilstead

September, 1956--This was the year 67 Juniors sponsored a Prom and Banquet.

We earned our money by selling Salt Water Taffy, a paper and scrap drive, selling homemade candy, etc.

The Junior Play was presented in April. It consisted of a comedy and a mystery. The first play was "Egad, What A Cad" and the second was "According to Doyle".

The Prom and Banquet were held on May 4th. The theme this year was "Evening in Paris". The music was by the Blue Knights. The Prom lasted until 12:00; then the Prom to Dawn started. The Class officers were:

President. . . . . .Beverly Hayden
Vice President . . . .Dale Steadman
Secretary. . . . . .Mary Ann McPheters
Treasurer. . . . . .John Gulland
Advisors . . .Mrs. Lentz and Mr. Durfee

September, 1957--We made it at last, we are Seniors now. Our numbers have been reduced a little to 63. The Seniors sponsored a Liberty Dance which was very profitable, and we also sold pens.

The Senior Play was held on December 6 and 7. It was a three-act play called "The Midnight Son".

The senior trip was on April 26. This trip was to Niagara Falls and to Buffalo, New York. All the Seniors enjoyed themselves very much and wished it had never ended.

The Prom and Banquet were held on May 10. The theme was "Harbor Lights". Baccalaureate was held on May 19 and Commencement was held on May 22. The officers were:

President. . . . . .Vernon Mackie
Vice President . . . .Beverly Hayden
Secretary. . . . . .Mary Ann McPheters
Treasurer. . . . . .Arthur Winters
Advisors . . .Mrs. Miller and Mr. McGee

HOW WE LOOKED THEN

Vivian Van Cise, Dale Steadman, Patty Moody, Paul Prusia, Norman Dempsey, Wilma Archer, Bill Lemon, Joan Callen, Ken Alexander, Lois Mason, Darlene Nale, Virginia DuPont, Phyllis Thompson, Budd Dwyer, Allan Kanyuck, Nancy Reynolds, Shirley Geer, Donna Sager, George Bradley, Mary Ann McPheters, Carol Tittemore, Bill Alexander, Beverley Hayden, Elaine Gilson, Marie Walls, Allen Wallis, Bill Berlin, Charles Langer, Saundra Dempsey.

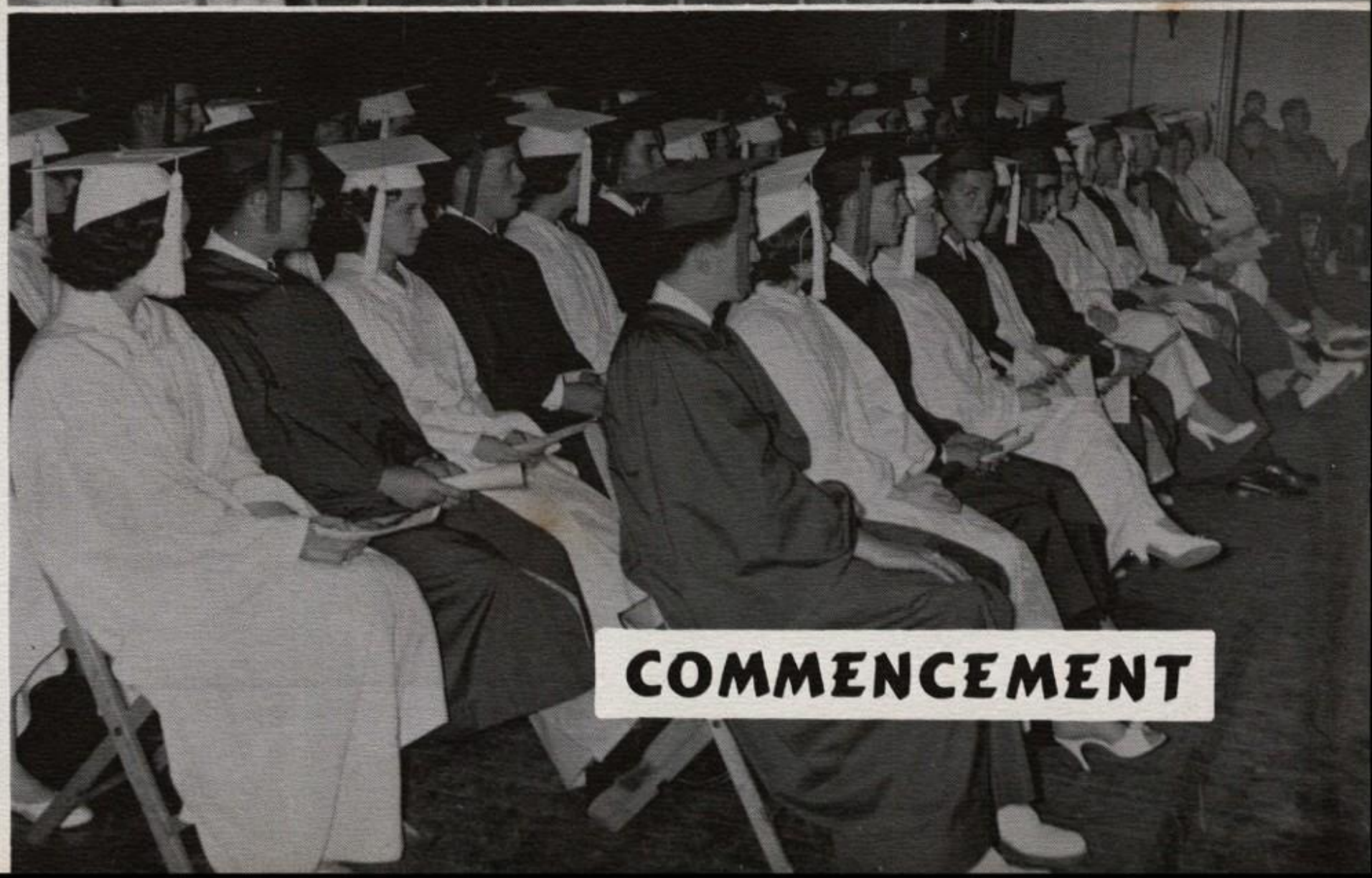

COMMENCEMENT

SENIOR ACTIVITIES

KENNETH L. ALEXANDER.."Shorty"..Vocational.."Rip her up boy"..F.F.A..Photography Club..Marriage and own a shining new convertable.

WILLIAM ALEXANDER.."Lucky"..Vocational.."Hey Mimun"..Baseball..Football..F.F.A. Basketball.

WILMA IRENE ARCHER.."Billie"..Commercial.."Dog gone it"..Newspaper Staff.. Commercial Club..To be happy.

EUGENE ARMSTRONG.."Punk"..General.."I'll say so too"..Baseball..I have no ambition at all.

PATRICIA GAY BAKER.."Pat"..Commercial..Social Dancing..Usher for Junior Class Play..Commercial Club..Newspaper Staff..To work in an office in Bradford.

WILLIAM HARRY BERLIN.."Bill"..Academic.."Cripes"..Varsity Club..Football.. Basketball..Football Manager..Hi-Y..History Club..Honor Society..Ambition??

KENNETH HAROLD BOYER.."Ike"..Vocational.."Hit the road Toad."..F.F.A..Varsity Club..Football..Forest nursery.

GEORGE C. BRADLEY, JR..Academic.."Oh,heck".. Senior Play..Hi-Y..Photography Club..History Club..Newspaper Staff..Lawyer.

SARAH ELIZABETH BRADLEY..Academic..F.H.A..Operetta..Winner of Apple Dessert Contest..Volleyball..Color Spectacular..F.N.A..Newspaper Staff..Titusville Herald Reporter..Student Director of Senior Play..Registered Nurse.

JOAN CALLEN..Commercial.."Holy Catfish"..F.T.A..Commercial Club..Newspaper Staff..Junior Play..To be a secretary.

NORMAN RICHARD DEMPSEY.."Norm"..Academic.."Darn it"..Varsity Club..Photography Club..Football..History.Club..To be successful in whatever I do.

SAUNDRA JEAN DEMPSEY.."Red"..Vocational.."Oh Heavens"..F.H.A..Junior Play.. Beautician.

VERNE DILLE.."Tag-along"..General.."Man, I dig that"..Marry a rich woman.

KENNETH G. DINE.."Elvis"..Vocational..F.F.A..F.F.A. Basketball..Baseball.. Football..Sleep.

MARLENE DOUD..Commercial.."Holy Cow"..Volleyball..Commercial Club..Newspaper Staff..Color Spectacular..Senior Play..Beautician.

RICHARD DUPONT.."Dick"..General.."Punk"..Baseball..To be on the second rocket ship to the moon. (The first one probably won't make it.)

VIRGINIA MARIE DUPONT.."Ginny"..Commercial.."Cripe Sakes"..Commercial Club..Newspaper Staff..Knitting Club..Junior Varsity Cheerleader..Junior Play..Color Spectacular..Volleyball..To be successful and happy in whatever I undertake.

ROBERT BUDD DWYER.."Budd"..Academic.."Go, Man, Go"..Photography Club.. Hi-Y..Junior Play..Senior Play..Football..Basketball..Varsity Club.. Accountant.

JOHN FIELDING..Vocational.."Is that you, Sam?"..F.F.A..Hi-Y..Projectionist Club..Join the Navy.

FAYE JOLENE FINDLAY.."FAYE"..Vocational.."Holy man"..F.H.A..Color Spectacular..To be a child nurse.

LOIS JOAN FOSBURGH.."Loie"..Commercial.."Hey! Dig that"..Commercial Club.. Newspaper Staff..Basketball Queen..Secretary, housewife.

WAYNE FOWLER.."Butch"..Vocational.."Hey! Neighbor"..Baseball..Volleyball.. Football..Undecided.

SHIRLEY JANE GEER.."Shirl"..Vocational.."Oh, honestly"..F.H.A..Junior Play..Senior Play..To be a Home Ec Teacher.

ELAINE GILSON..Commercial.."Oh! For heaven's sake!"..Cheerleader..Honor Society..Student Council..Newspaper Staff..Commercial Club..Junior Play.. Medical Secretary.

JOHN CHARLES GULLAND..General..F.F.A..Football..Varsity Club..To be a success.

CYNTHIA MARIE HAMILTON.."Cippy"..Commercial.."Oh shoot and what now".. Commercial Club..F.H.A..Newspaper Staff..Chorus..Beautician.

WILLIAM HANCOX.."BILL"..General.."Seven come eleven"..To be an admiral in the U.S. Navy.

BEVERLY HAYDEN.."Bev"..Commercial.."Dearie"..Senior Play..Commercial Club..Newspaper Staff..Volleyball..Bookkeeper and Housewife.

CATHLEEN HOUY.."Cathy"..Vocational.."I don't know".F.H.A...Volleyball.. To be successful in whatever I do.

RAYMOND JEFFREYS..Vocational..Track..Wrestling..Football..F.F.A..Junior Play..Senior Play..To be a success in life.

ALLEN JENKINS KANYUCK.."Al"..Academic.."You don't say"..Basketball Manager..Baseball Manager..Varsity Club..Student Council..Yearbook Staff.. Honor Society..Junior Play..Senior Play..Electrical Engineering.

ANTHONY KATULICK.."Tony"..Vocational..Baseball..Football..F.F.A..To drive a semi.

CHESTER KERR.."Chet"..General.."Say something intelligent"..Sportsman's Club..Hi-Y..Varsity Club..Intramural Basketball..Football..Junior Play.. To be a success.

DARYL LAKE..General..Yearbook Staff..Baseball Manager..Basketball Manager..Football Manager..Junior Play..Varsity Club..Art Teacher.

CHARLES LANGER.."Elvis"..Academic.."Hi, Sweet"..Basketball..Football.. Baseball..Varsity Club..History Club..Photography Club..Hi-Y..Yearbook Staff..Newspaper Staff..To be a high school football coach.

WILLIAM C. LEMON.."Willie"..Academic.."You're not telling me"..Football.. Varsity Club..Volleyball..Phys. Ed. Teacher.

MARY ANN McPHETERS..Commercial.."Oh, I don't know"..Volleyball..Commercial Club..Photography Club..Newspaper Staff..To travel.

VERNON W. MACKIE.."Scot"..Academic..Basketball..Baseball..Band..Chorus.. Junior Play..Senior Play..Glee Club..Varsity Club..Hi-Y..Honor Society.. Successful engineer.

LOIS MASON.."Masy"..Academic.."Takes one to know one"..F.T.A..Honor Society.. Cheerleader..Yearbook Staff..Volleyball..Senior Play..Art Teacher.

PATRICIA LYNN MOODY.."Pat"..Commercial.."Dig it"..Commercial Club.. F.H.A. . Newspaper Staff..Chorus..F.F.A. Queen..Junior Aid..Volleyball.. Work for Civil Service.

CAROLEE ANN MOYER.."Curley"..Commercial.."If you don't know, I ain't gonna tell you"..Newspaper Staff..Commercial Club..Housewife and Bookkeeper.

DARLENE NALE.."Dolly "..Commerical.."Oh, you beast"..Commercial Club.. Newspaper Staff.. Senior Play..Secretary.

DANIEL NICHOLS.."Dan"..Vocational.."You don't say"..F.F.A..To make a million dollars.

PAUL PRUSIA..Vocational.."Hey, Peapicker"..Baseball..Football..F.F.A.. Hi-Y..Varsity Club..Glee Club..Operetta..Volleyball..F.F.A. Basketball.. Chorus..To be world's fastest pea picker.

NANCY ANN REYNOLDS..Commercial.."I ain't gonna do nothin' nohow"..Chorus.. Operetta..Commercial Club..Junior Play..Secretary or Housewife.

JANICE EILEEN RICE..Vocational.."Why don't you dry up"..F.H.A..Junior Play.. Chorus..Receptionist or typist.

ELAINE SAEGER.."Saeg"..Commercial.."Quit teasing, will you?"..Operetta.. Chorus..Color Spectacular..Majorette..Cheerleader..Commercial Club..Newspaper Staff..F.H.A.. Secretary.

VERONICA SAGAN..Academic.."Common sense will tell you"..F.T.A..F.N.A..Senior Play..Travel around the world.

DONNA SAGER.."Lillie"..Academic.."That's a good question"..Newspaper Staff.. F.T.A..Junior Play..Senior Play..Honor Society..Elementary Teacher.

JOQUETTA IONE SANSON.."Jo"..Vocational.."I don't know"..F.H.A..Student Council..Honor Society..Housewife.

LAURETTA ANN SCHAMING.."Red"..Commercial.."Which"..Glee Club..Cheerleader.. Commercial Club..Newspaper Staff..To be a success in the future.

KENNETH SHREFFLER.."Irvie"..General.."I'll be darned"..Football..Basketball.. Varsity Club..Body and fender repairman.

DALE E. STEADMAN.."Jack"..Vocational.."Precisely or it's different"..Student Council Governor..F.F.A..Basketball..Baseball..Hi-Y..Honor Society.. Agriculture Teacher.

WILLIAM STEADMAN.."Peewee"..General.."How does that strike you?"..Projection Club..To work on second million (Can't make the first!).

DALE F. STRAWBRIDGE.."Gunner"..Academic.."Darn that little blonde"..Basketball..Baseball..Volleyball..Hi-Y..Varsity Club..Teacher.

PHYLLIS THOMPSON.."Phyl"..Commercial.."Oh, Dear"..Commercial Club..F.T.A.. Newspaper Staff..Secretary or Housewife.

CAROL TITTEMORE.."Susie"..Academic.."Wow! I like"..Cheerleading..F.H.A.. Volleyball..Operetta..Color Spectacular..Majorette..F.T.A..Junior Play..F.N.A. Projection Club..Honor Society..Senior Play..District Chorus..Newspaper Staff. Registered Nurse.

VIVIAN ESTHER VAN CISE..Commercial.."I don't have time"..Photography Club.. F.H.A. Commercial Club..Newspaper Staff..Yearbook Staff..Junior Play..Senior Play..Honor Society..Secretary.

STEVE VUKMER.."Stevie"..General.."Oh come on, be a good sport"..Hi-Y.. Baseball..Basketball..Volleyball. Senior Play..Football..Unknown.

ALLEN WALLIS.."Hot Rod"..Vocational.."Oh, Brother"..F.F.A..Auto Mechanic.

MARIE WALLS.."Red"..Academic.."Oh boy, big deal"..Volleyball..Cheerleader.. Color Spectacular..F.T.A..Junior Play..F.N.A..Projection Club..Senior Play.. Newspaper Staff..Registered Nurse.

ARTHUR R. WINTERS.."Art"..General.."Precisely"..To be another Norman Rockwell.

SANDRA JEAN WISE.."Sandy"..Vocational.."Oh Gads"..Senior Play..F.H.A.. Housewife.

GRADUATING CLASS

HARBOR LIGHTS

UNDERCLASSMEN

JUNIOR CLASS

Mrs. Lentz

ROW 1: Judy Dempsey, Shirley Cook, Rita Larson, Norma Haggerty, Jane Gillette, Margaret Acel, Lee Hunter, Pat Kelly, Margaret Edminster, Betty Bromley, Mary McCurdy.

ROW 2: Larry Kerr, John Bucksbee, Don Hull, Charles Flagg, Floyd Brown, Janet Drake, Phyllis Bly, Bonnie Armstrong, Sandy Barton.

ROW 3: Don Fowler, David Heth, Art McIntyre, James Darling, Frank Hart, Ken Ervin, Arnold Heth, George Bancroft, Joseph Ervin.

President.....Jack Ross
Vice President...Dave Heth
Secretary.....Denny Wentz
Treasurer.....Patty Kelly

JUNIOR CLASS

Mr. Boylan

ROW 1: Beverly Willey, Nancy Sheets, Virginia Worley, Gwen Kerner, Wayne Fry, Marilyn Prusia, Alvera Sekel, Joanne Troutner, Delores Wyant, Loretta Vanderhoff.

ROW 2: Leroy Bradley, Sally Markley, Theda Patterson, Dennis Wentz, Lois Pond, Kathleen Shade, Jerry McKofka John Warner, Troy Muir, Jack Ross.

ROW 3: Jack Sutton, Kenneth McElhaney, Linda Mason, Marilyn Seely, David Stocker, Kathleen Toohey, Gary Troutner, Lance Phillips, William Welsh.

ROW 4: Gordon Pratt, James Sullivan, Russell Smith.

SOPHOMORES

Miss Mills

ROW 1: Linda Hall, Eleanor Herlinger, Beverly Jackson, Lois Brown, Macie Humes, Emily Huff, Roberta Fry, Ariel Lobdell, Bertha Ehrhart, Carol Ghering, Louise Dille.

ROW 2: Sandy Heath, Joyce Gillette, Marlene Grove, Yvonne Findlay, Maxine Sherlock, Jane McCurdy, Darlene Baney, Dorothy Hancox, Joe Laskey, Dennis Hutchison.

ROW 3: Larry Crispen, Norma Crawford, Ruth Larson, Dale Dunbar, James Ervin, Edward Fleet, David Huff, James Langer, Kyle Strawbridge.

ROW 4: Roger Battin, Robert Burlingame, Charles Knapp, John Kanyuck, Dennis Kelly, Richard Alexander, Kenneth Doolittle, Frederick Antill.

President.....Ruth Wheelock
Vice President...Dick Alexander
Secretary.....Terry Shorts
Treasurer.....Mary Schnell

SOPHOMORES

Mr. Durfee

ROW 1: Barbara Mackie, Ruth Wheelock, Marian Wallis, Mary Schnell, Catherine Spratt, Rowena Steadman, Linda Weingard, Iva Roberts, Judith Stocker, Elma Pattison, Barbara McPheters.

ROW 2: Walter McIntyre, Donald Mosher, Terry Shorts, Monica Sekel, Ruth Thompson, Carolyn Sceandra, Lila Shoemaker, Louis Steadman, Bryon Reitz, John Moody.

ROW 3: Leon Proper, Ronald Willis, Donald Wallis, Gene Saeger, Dennis Willison, James Resinger, Warren Proper, Scott Preston.

ROW 4: George Shoemaker, Dennis Smith, Bruce Marvin, Luciana Molli, Mike Thiess.

FRESHMEN

Mr. Murphy

ROW 1: Beverly Hulings, Frances Kalkbrenner, Ann Himebaugh, Nancy Baker, Marian Kelly, Barbara Bently, Don Gilson, Ken Copeland, Denny Kerr, Joe Bradley, Gary Beebower.

ROW 2: Juanita Higley, Shirley Fox, Barbara Knapp, Carol Boyer, Sally Infield, Betty Antill, Cecilia Graham, Bonnie Hall, Sara Kinser, Beverly Douglas, Vivian Laipple, Gary Boyle.

ROW 3: Diana Kaster, Jean Culbertson, Charlotte Jones, Dolores Kanyuck, Joyce Ann Bodamer, Romayne Hill, Carolyn Davis, Janet Nale, Geri Kerner, Donna Dupont, Jim Berlin, Harold Gillette.

ROW 4: Fred Herlinger, Jim Alexander, Keith Bancroft, Bob Foote, Ken Burlingame, Jim Cook, Larry Fosburgh, Russell Burge, Bob Crum, Joe Bury, Gary Abrams.

President.....Wanda Lesh
Vice President...Dolores Kanyuck
Secretary.....Romayne Hill
Treasurer.....Carol Davis

FRESHMEN

Mr. Sargent

ROW 1: Elaine McElhaney, Sandra Molli, Pat Raybuck, Lenore Turner, Linda Vanderhoff, Karen Smith, Joyce Sager, Rose Schaming, Eleanor Young, Eleanor Shreffler, Barbara Norr.

ROW 2: Dorothy Boyer, Marcia Van Cise, Norma Rice, Marilyn Van Cise, Jill Preston, Jean Sterling, Nancy Moody, Barbara Ross, Carole Sitterley, Lee Stanford, Mary Ellen Reynolds, Maxine Van Cise.

ROW 3: Evelyn Snyder, Sandra Sansom, Joyce Lewis, Beverly Muir, Wanda Lesh, DeAn Werling, Betty Lou McCrillis, Charlotte O'Bagy, Lawrence McIntyre, Bob Shreffler, Ronald Parker.

ROW 4: Jim Smith, Arnold Stewart, John Logsdon, Fred Welsh, Dick Mitchem, Sherman Newman, Gene Jackson, Bob Papotnik, Arden Rice, Jack Preston, Wilson Wyant, Lynn Whitman.

EIGHTH GRADE

Mr. Wiestling

ROW 1: Bonita Gawlinski, Nancy Foster, Marilyn Vanderhoff, Dianne Saulsgiver, Sandra Seeley, Pearl Shoemaker, Rose Mary Baron, Clova Burlingame, Lois Ralston, Jacquelyn Bode, Nancy Boyer, Lois Mickle.

ROW 2: Bruce Holcomb, Robert Davison, Meredythe Pattison, Patty Corliss, Ruth Ann Hover, Kay Bechtel, Diane Barker, Dorothy Gillette, Rebecca Stewart, Edgar Phillips, Gordon Van Cise, Ronnie Smith, Gerald Saegar.

ROW 3: Donald Shreffler, Lowell Hamilton, Kay Ervin, Carlton Sines, Danny Mallory, Richard Mackie, Lucille Jeffreys, Barbara Roberts, Edith Vergith, John Hulings, Earl Brown, Wayne Miller, Andrew Szinai.

ROW 4: Harold Reynolds, Ralph Walters, Thomas Burt, Robert Boyda, Douglas McIntyre, Carl Graves, Melvin Laskey, Paul Mouck, David Hart, Ronald Hayden, Arden Muir, Bill Kinnear, Charles Maynard.

President.....Richard Mackie
Vice President...Nancy Foster

Secretary.....Patty Corliss
Treasurer.....Gordon Van Cise

EIGHTH GRADE

Mrs. Murphy

ROW 1: Frances Boyd, Sue Ellen Sheets, Sally Ann Brown, Mary Ruth Dwyer, Yvonne Hares, Patty Tarr, Sandra Bennett, Betty Lou Vergith, Virginia Rhoades, Carol Dailey, Linda Mailliard, Lily Callen, Shirley Woolstrum, Carol Shreffler.

ROW 2: David Slawson, Faye Etta Stearns, Joyce Shreffler, Louise School, Nancy Carrier, Janet Hart, Roberta Pitt, Nancy Arters, Nancy McPheters, Virginia Moyer, Donna Mitcham, Karen O'Bagy.

ROW 3: Tom Resinger, Francis Weingard, Robert Hamilton, Gordon Waid, Dennis Bradley, Jerry Peters, Larry Hill, James Baker, Theodore Houy, Joseph Brown, Edward Hasbrouck, Russell Baron, Larry Sippy, Eckerd Longstreth.

ROW 4: Donald Kitlinger, Irwin Crecraft, Edward Gillette, Carl Gawlinski, Jon Fowler, James Bucksbee, Wayne Hanes, Floyd Greathouse, Howard Ewing, Gary Drake, James Sagan, Charles Jouver, James McCurdy.

President.....Frances Boyd
Vice President...Sue Ellen Sheets
Secretary.....Francis Weingard
Treasurer.....Larry Hill

SEVENTH GRADE

Mr. Mullen

ROW 1: Stella Gawlinski, Betty Foote, Kitty Kelly, Kathleen Hamilton, Elaine Doolittle, Gloria Hulings, Carol Hover, Darlene Beebower, Donna Beckwith, Ellen Gilson, Sandra Ewing, Ruth Fox, Raymond Hull

ROW 2: John Hershberger, Fred Hasbrouck, Rowena Himebaugh, Donna Kalkbrenner, James Knapp, Gary Huff, Richard Hayden, Walter Kelly, Harry Herlinger, Robert LaCaze, Joe Brenner, Larry Hutchison, Robert Alexander.

ROW 3: Albert Cleland, Barbara Grove, Nancy Brown, Sandra Findlay, Hazel Henton, Jack Daly, Eugene Crum, James Acel, Daniel Dempsey, Larry Barton, Larry Armstrong, Thomas Davenport.

ROW 4: Frances Culbertson, Shirley Acel, Carol Battin, Norma Cook, Shirley Bennett, Betty Geer, Richard Garnavish, Norman Cook, Richard Drake, Kenneth Daly, William Gray, Ronald Mitcham, Thomas Caldwell.

President.....Elaine Doolittle
Vice President...Carol Battin
Secretary.....Richard Garnavish
Treasurer.....Harry Herlinger

SEVENTH GRADE

Mr. Berlin

ROW 1: Barbara Maynard, Shirley Vergith, Nancy Slawson, Diane Spangler, Patty Moyer, Penny Phillips, Sheila Toohey, Virginia Sutton, Diane Smith, Marilyn Maynard, Florence Teed, Elaine Proper, Carole Moody.

ROW 2: Jerry Wilson, Jim Sines, George Miller, Donna Wise Nancy Wilson, Pearl Winters, Judy Nuhfer, Elaine McLaren, Lois Pitt, Larry Westfall, Robert Lewis, Gerald Smith,

ROW 3: Bruce Gibbons, Don Preston, Jerry Partridge, Douglas Liapple, Lynn Mailliard, Albert Rosenberg, Tom Wentz, Alan Wessell, Howard Vanderhoff, Blaine Steadman, Kenny Willison, Mary Sellen, Judy Whitmer.

ROW 4: Willis Proper, Jim Titus, Stanley Root, Arthur McElhaney, Robert Price, Terry Orwig, Philip Proper, Jim Willey, Ronald Sitterly, Forest Myers, William Shreffler, Maurice McClintock, Clair Norr.

President.....Lois Pitt
Vice President...Elaine McLaren

Secretary.....Judy Nuhfer
Treasurer.....Tom Wentz

FUTURE FARMERS
DAIRY

ACTIVITIES

STUDENT COUNCIL

Mr. Boylan and Mr. Biemer

Governor.....Dale Steadman
Lt. Governor.....Joanne Troutner
Treasurer.....Jack Ross
Secretary.....Elaine Gilson

The student Council is the student government of the school. A Governor and Lt. Governor are elected every spring by the student body of the Junior-Senior High. Each home room elects a representative giving the council a total number of 12 representatives plus the Governor and Lt. Governor.

The duty of the Council is to be a representative body to better the communication between the school faculty and the student body. The council also attempts to be of service to the school in any way the faculty or administration may see fit.

During the year 1956-57, the council earned money by having an eating concession at each home football gave. As a service to the school, book covers were sold and programs were distributed at each football game. The money earned was used to purchase two school bulletin boards now placed inthe upper hall of the high school. A set of chimes was also purchased to be used for introducing announcements over the P.A. system.

FUTURE TEACHERS OF AMERICA

MILTON EISENHOWER CLUB

Miss Ludwig and Miss Mills

President	Bonnie Armstrong
Vice President	Barbara Mackie
Secretary	Lee Hunter
Treasurer	Jerry McKolfka
Librarian	Denny Kelly
Historian	Eleanor Herlinger
Song Leader	Joyce Bodamer

The purpose of the Future Teachers of America Organization is to promote interest among young people in the teaching profession and to give them the opportunity to explore their own abilities and interests in relation to the field of teaching.

The first activity of the Milton Eisenhower Club was to renew its Charter affiliations with the P.S.E.A. and N.E.A. and to initiate new members.

The major club activities this year consisted of observing and helping the elementary teachers. Other activities consisted of a trip to Clarion State Teachers College, Christmas and Valentine Parties, and participating in the Regional F. T. A. Conference at Edinboro State Teachers College.

FUTURE HOMEMAKERS OF AMERICA

Mrs. Ingraham

President..... Theda Patterson
Vice President.....Shirley Geer
Secretary.....Janice Rice
Treasurer.....Joquetta Sansom
Historian-Reporter..Virginia Worley
Parliamentarian.....Cathleen Houy
Song Leader.....Darlene Baney

The Future Homemakers of America is a national organization composed of girls who have completed one year of homemaking.

The purpose of the organization is to promote the interest in careers in the field of Home Economics and to promote good home and family life for all. Our motto is, "Toward New Horizons".

During the school year the local chapter meets twice a month during Activity period. Our activities for the year were informal initiation, regional meeting, state meeting in Harrisburg, Senior Tea and Summer Conference at Pennsylvania State University in June.

FUTURE FARMERS OF AMERICA

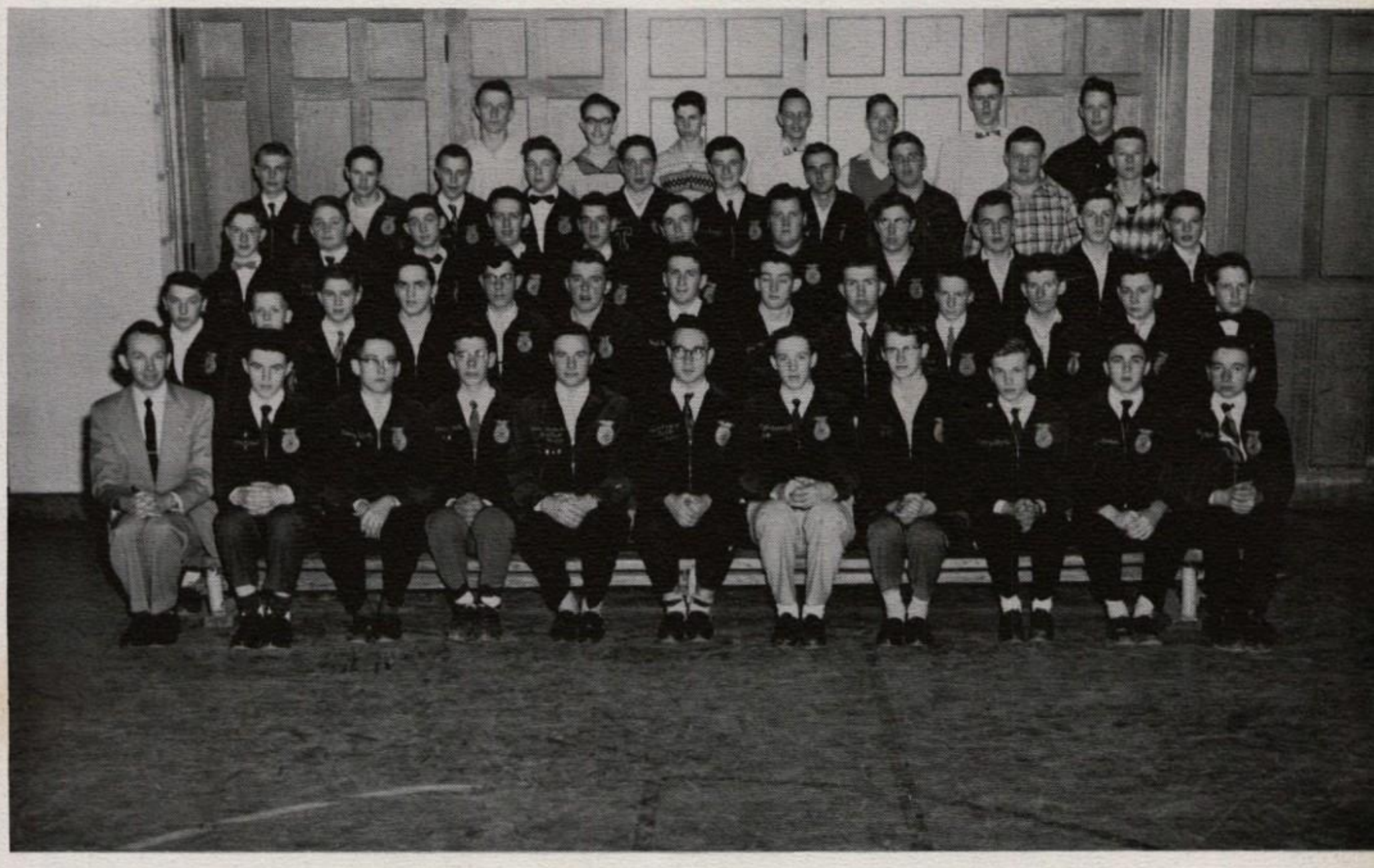

President.....Dale Steadman
Vice President.George Bancroft
Secretary.....Dennis Wentz
Treasurer.....Paul Prusia
Reporter...Raymond Jeffreys
Sentinal...Leon Proper
Chaplin....Anthony Katulick
Advisor....Mr. McGee

In April, the chapter was given a 1952 International pickup truck by Harry Werling. They have made good use of it all year, and appreciate his kind generosity.

On June 2, the chapter chartered a bus for a trip to Pittsburgh. They visited the Greater Pittsburgh Airport, Carnegie Museum, Highland Park Zoo, and later in the evening saw the Cinerama picture, "Seven Wonders of the World".

Twenty-four head of purebred dairy animals were exhibited at the Crawford County Fair and Region V F.F.A. Dairy Show by the chapter. These animals were owned by ten boys from the organization.

This chapter had eight of the thirteen head of cattle eligible for the state show. Five of these eight were entered. Bill Alexander took Grand Champion in the Jersey Breed and Dale Steadman was State Grand Champion Showman.

During the Spring the chapter has sold vegetable seeds and onion plants to help finance the many F.F.A. activities.

On May 7, George Bancroft was elected secretary of the Crawford County F.F.A. organization.

FUTURE NURSES OF AMERICA

Mrs. Henry

President.....Marie Walls
Vice President.....Kathleen Toohey
Secretary.....Carol Tittemore
Corresponding Secretary...Sarah Bradley

The F.N.A. provides a setting in which young people who are interested in nursing as a career can meet together to share that interest, to explore the opportunities and requirements in the field, to grow as individuals by working together and to learn about community life in which they soon will participate as informed citizens and possibly as nurses.

HONOR SOCIETY

Mr. Thorne

President.....Allen Kanyuck
Vice President..Bill Berlin
Secretary.....Elaine Gilson
Treasurer.....Lee Hunter
Reporter.....Vivian Van Cise

The Townville Chapter of the National Honor Society was formed in the Fall of 1956.

Its purpose is to encourage Character, Scholarship, Leadership, and Service. Membership in the Honor Society depends upon maintaining a B average or above.

In April, 1957, a formal induction ceremony was held in assembly to bring the new members into the organization.

COMMERCIAL CLUB

Mrs. Miller

President.....Virginia DuPont
Vice President...Lee Hunter
Secretary.....Elaine Gilson
Treasurer.....Judy Dempsey
Game Leader.....Marlene Doud
Song Leader.....Elaine Saeger

The Commercial Club holds annually one or two rummage and bake sales. The proceeds from these are used for an educational trip to offices, banks, business colleges, and other points of interest.

Parties are held occasionally for the members. This includes initiation, a gift exchange at Christmas,etc.

Meetings are held in the Commercial Room every other week when the Group II Clubs meet. After the business part of the meeting has been taken care of, games or singing usually conclude the period.

NEWSPAPER STAFF

Mrs. Miller

Editor.....Elaine Gilson
Circulation Ed.....Beverly Hayden
Subscription Ed.....Marlene Doud
Art Editor.....Vivian Van Cise
Feature Editor.....Carolee Moyer
Literary Editor.....Mary McPheters
Production Editors...Darlene Nale
Lois Fosburgh
Elaine Saeger
Stencils.....Nancy Reynolds
Virginia DuPont

The Newspaper is published monthly by the members of the Commercial Department. The proceeds are used to buy equipment. This year we have purchased a Speed-o-scope, paid $100 towards the calculator, and are planning on purchasing a ten-key adding machine.

VARSITY CLUB

Mr. Henry

Row 1- Ken Boyer, Paul Prusia, Dale Strawbridge, Chet Kerr, Allan Kanyuck, Wayne Fowler, Daryl Lake, John Sullivan.
Row 2- Mr. Henry, Charles Langer, Budd Dwyer, Norman Demspey, Ken Shreffler, Jimmie Darling, William Lemon, Bill Berlin, Vernon Mackie.

PROJECTION CLUB

Mr. Biemer

This group is made up of students from the ninth through the twelfth grades who are interested in audio-work. The club carries on the duties and responsibilities of projecting the educational motion pictures and other audio-visual aids in the classroom. There are no officers.

We are members of the School Projectionist Club of America, with headquarters in Pennsylvania State University.

CHORUS

Mr. Rutherford

This year found the Chorus busy with a variety of activities. The first public appearance was at the November P.T.A. meeting when the group co-operated with the first grade, elementary orchestra, and high school band in presenting a program entitled "Music and the Child's Education".

Christmas caroling has become an annual event for the Chorus. A sleigh ride had been planned in conjunction with the caroling but was cancelled due to a lack of snow. However, Linda Weingard invited the members to her home for refreshments. A good time was enjoyed by all. Several selections were sung to the High School during the Christmas assembly.

In January, Carol Tittemore, Barbara Ross, and Floyd Brown represented Townville in the Northwest District Chorus at Cochranton. The Music Boosters furnished a bus to the Saturday evening concert and quited a number attended as spectators.

March found the Chorus busy with a total of three concerts and innumerable rehearsals. The Randolph-East Mead and Townville schools combined for concerts. For the third concert the Chorus played host to the area church choirs and with them gave a program of religious music during Lent.

The Baccalaureate service in May brought to a close a busy but very successful year for the Townville Area Mixed Chorus.

HIGH SCHOOL BAND

Mr. Rutherford

The thirty five members of the Band were the proud recipients of new uniforms this year. The uniforms are blue trousers with gold jackets. Performances were given at all the football games, and did a variety of humorous and entertaining half-time shows in addition to adding to the enthusiasm of the cheering section.

A number of concerts were presented during the year. The first was an open-air concert given in Scheide Park in Titusville to help celebrate the Oil Festival. Another concert was given in Townville to give the public an opportunity to see the new uniforms. A P.T.A. meeting in October, several assemblies, and Commencement were other times the Band performed.

Two highlights of the year were the combined concerts with Randolph-East Mead and the two with Cambridge Springs.

In addition to marching for the football games the Band also marched in the Meadville Hallowe'en Parade and the Memorial Day Parades in Townville and Titusville.

The Taylor Stand Community Building was rented for a party in the late fall. In February many members traveled to Girard to hear the Northwest District Band in which Ruth Wheelock and Gary Beebower were participating.

Looking back, 1956-57 can certainly be termed as both succesful and enjoyable.

DRAMATICS CLUB

Miss Mills

Mr. Sargent

President.....Yvonne Findlay
Vice President..Louise Dille
Secretary.....Macie Humes
Treasurer.....Harold Gillette

The Dramatics Club is a new-comer on the scene of extra-curricular activities at Townville High School. Since the Club was formed in the fall of 1956, this is only the second year of organized activity. This year the Club is made up of members from grades 8-10 who are interested in learning the art of performing before an audience. This year Charades were used to initiate the members into appearing before the group; then several groups were formed, each to present a varied program.

NATURE CLUB

Mr. Murphy

President.....Frank Hart
Vice President...Sandy Heath
Secretary.....Russell Smith
Treasurer.....Joyce Gillette

The club members have been participating in our meetings. We have had instruction on how to use a gun and how to use traps and set them. We talked about the colors and habits of birds and animals. A few movies were shown on different subjects. We sponsored a hunting contest and gave a prize to the person having the greatest number of points. The prize of a hunting knife went to Frank Hart having thirty-three points.

"There can be no great smoke arise, but what there must be some fire."

GAME CLUB

Mrs. Murphy

The Game Club is a newly formed club this year for Seventh and Eighth Graders. The main purpose of it is to help them get better acquainted. The boys and girls bring their own games, but next year we expect to organize and have dues to buy our own.

KNITTING CLUB

Mrs. Murphy

President.....DeAn Werling
Vice President..Sheila Toohey
Secretary.....Patty Corliss
Reporter.....Dorothy Gillette

The Knitting Club exhibited their knitting at the Fashion Show during the April P. T. A. Meeting. On March 19, 1957 our advisor, Mrs. Murphy, gave a demonstration on washing and blocking our knitting.

This year we made stoles, scarves, mittens, socks, pony tail hats, and sweaters, of which we are very proud.

Our motto is, "Knitters never quit, and quitters never knit."

Our club colors, are red and white.

ACROBATIC CLUB

Mrs. Kline

The Acrobatic Club was organized for those students who were actively interested in stunts and tumbling. General objective of such a group are to develop skillful use of the body in co-ordination strength, balance and agility: to develop qualities that make for a better adjusted individual and to develop a spirit of play and appreciation for the recreational values of physical accomplishments.

Emily Huff is President of the group and there are thirty students in the group.

JUNIOR AGRICULTURE CLUB

Mr. McGee

President.....Jim Bucksbee
Vice President..Jim Barker
Secretary.....Blaine Steadman
Treasurer.....Arden Muir
Reporter.....Gordon Van Cise
Sentinal.....Kay Ervin

The Junior Agriculture Club is made up of boys of the seventh and eighth grades who are planning on taking the vocational course in high school.

Many of them are starting junior projects, so that when they start taking agriculture they will be well started on their agricultural training.

JUNIOR CLASS PLAY

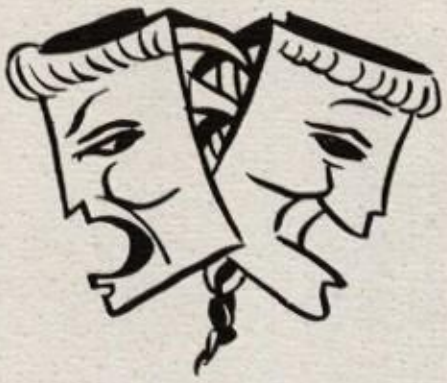

"NUTS TO YOU"

SPORTS

FOOTBALL TEAM

Mr. Henry Mr. Berlin

Row 1- Butch Fowler, John Bucksbee, Jack Sutton, John Sullivan
Lou Molli, Tony Katulich, Ray Jefferys, Paul Prusia, David Heth,
Row 2- Mike Theiss, Bill Lemon, Don Fowler, Ken McElhaney,
John Warner, Ken Shreffler, Arnald Heth, Jim Darling, Steve Vukmer,
Row 3- Jim Langer (Manager), Jim Sullivan, Roy Bradley, Bill Berlin,
Chuck Langer, Norm Dempsey, Chuck Flagg, Fred Herlinger, John Fowler,
Daryl Lake (Manager)

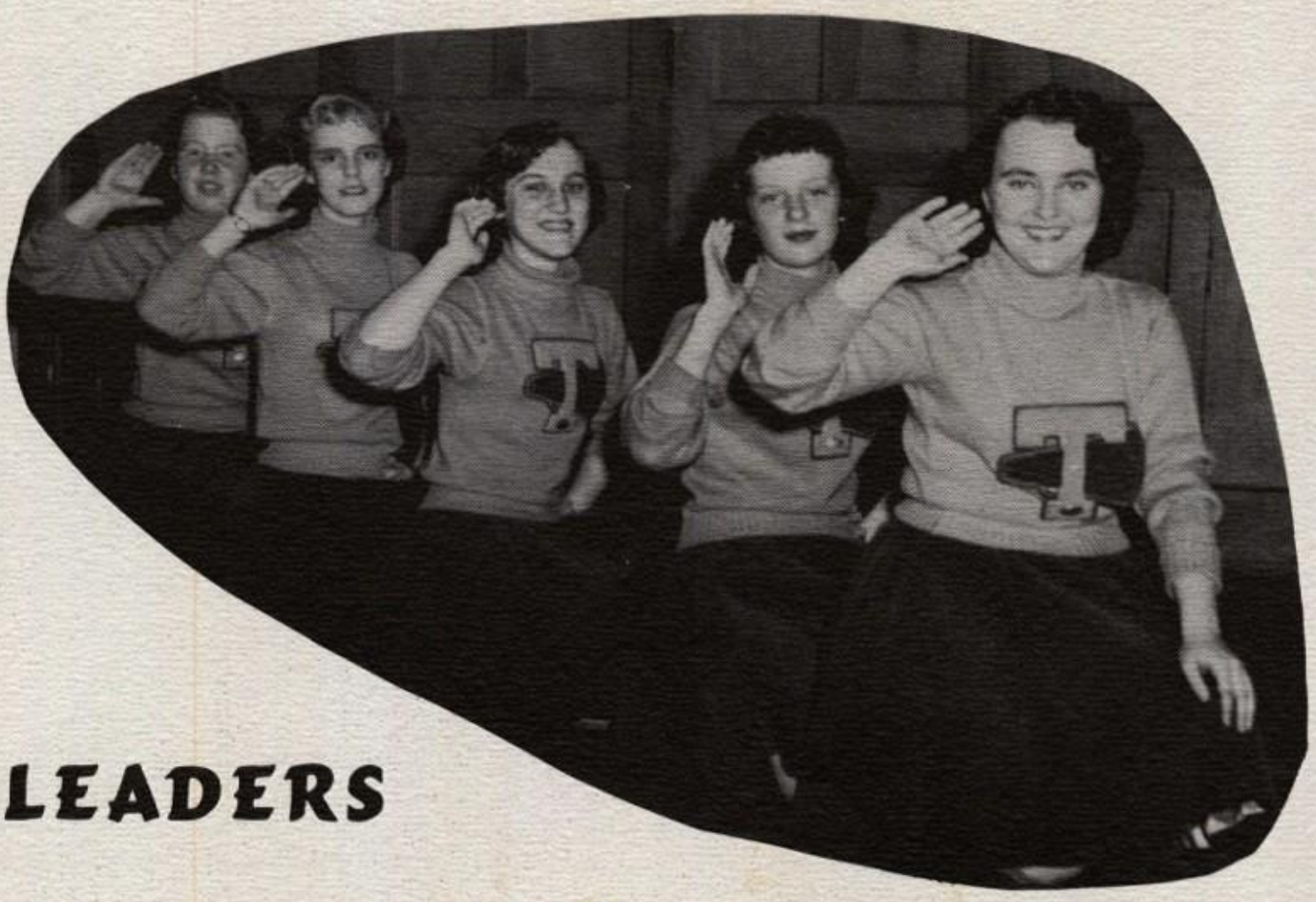

CHEERLEADERS

Front to back- Elaine Gilson, Roberta Fry, Eleanor Herlinger,
Kathleen Toohey, Marie Walls.

VARSITY BASKETBALL

Row 1- Chuck Langer, Budd Dwyer, Dale Strawbridge, Dale Steadman, Ken McElHaney, Bruce Marvin,
Row 2- Mr. Berlin (Coach), Floyd Brown, Denny Wentz, Vern Mackie, Dave Stocker, Jim Darling, George Bancroft, Daryl Lake, Jim Langer (Managers).

Left to Right- Carol Tittemore, Lois Pond, Kathleen Toohey, Lois Mason, Joanne Troutner

CHEERLEADERS

Mrs. Kline

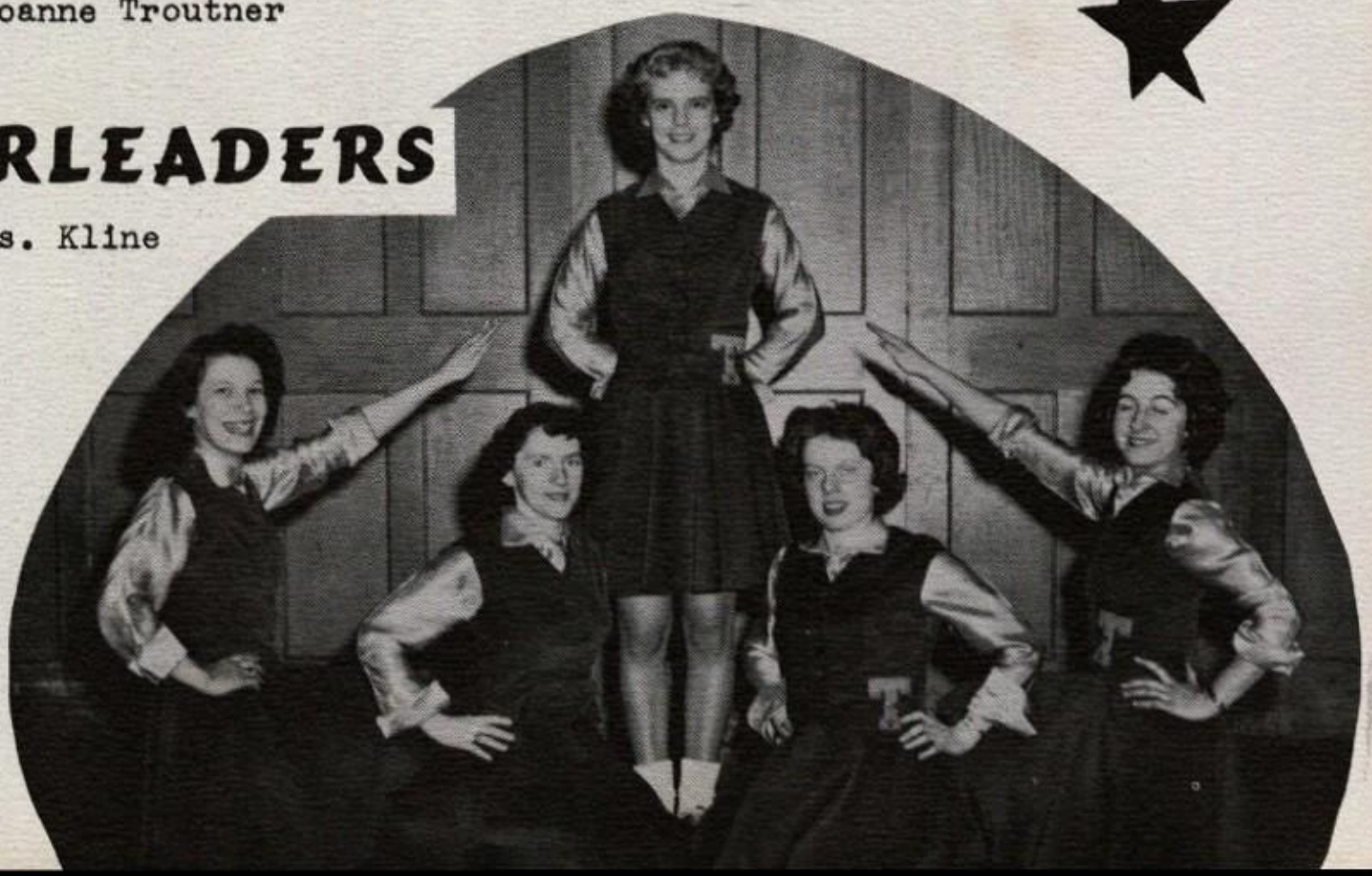

JUNIOR VARSITY BASKETBALL

Row 1- Dave Stocker, Floyd Brown, Denny Wentz, George Bancroft, Jim Darling, Daryl Lake, Jim Langer.
Row 2- Mr. Berlin (Coach), Bill Welsh, Lou Molley, Gene Saeger, Dick Alexander, Walter McIntyre, Don Hull, Warren Proper.

CHEERLEADERS

Mrs. Kline

Linda Mason
Kathleen Toohey
Joanne Troutner
Emily Huff
Alvera Sekel

JUNIOR HIGH BASKETBALL

Row 1- Jack Preston, Edward Gillette, Don Fowler, Fred Welsh, Bob Foot, Keith Bancroft, Jim Smith, Buzz Baron,
Row 2- Mr. Sargent, Gary Beebower (Manager), Fred Herlinger, Carl Gawlinski, Jim Bucksbee, Denny Bradley, Larry Hill, Jerry Peters, Jim Sines, Harold Gillette, Don Gilson, Stanley Root, Howard Vanderhoff, Harry Herlinger

CHEERLEADERS

Mrs. Kline

Shelia Toohey
Romayne Hill
Jill Preston
DeAn Werling
Patty Corliss
Francis Boyd

BASEBALL TEAM

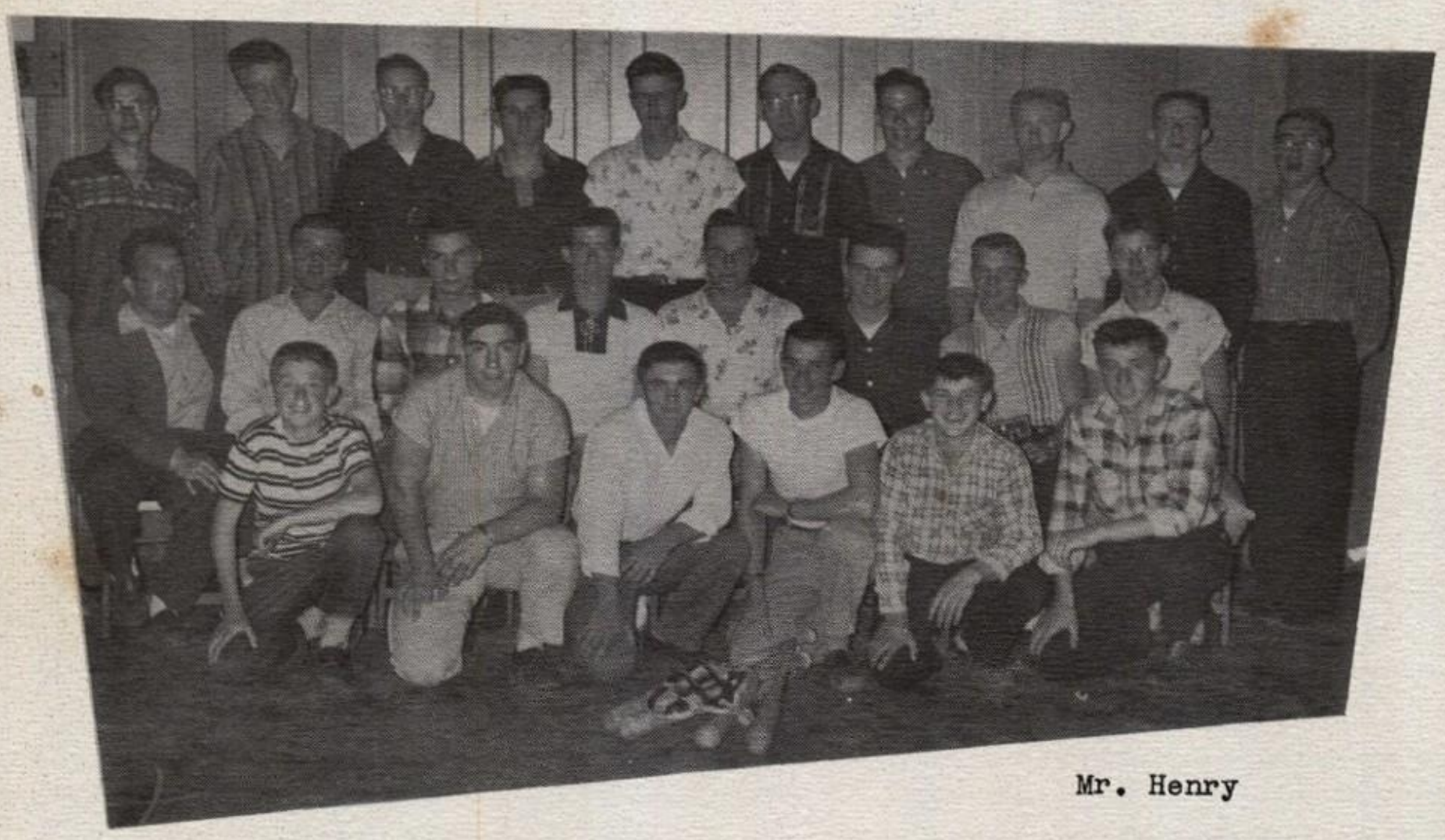

Mr. Henry

Row 1- Harold Gillette, Bill Lemon, Warren Proper, Donald Hull, Russell Baron, Gene Saeger.
Row 2- Mr. Henry, John Sullivan, Ken McElhaney, Jimmie Darling, Dale Steadman, Leon Proper, Dick Alexander, Paul Prusia.
Row 3- Daryl Lake, Bill Welsh, Vernon Mackie, Dale Strawbridge, Bill Alexander, Charles Langer, Allan Kanyuck, Walt McIntyre, Ronnie Willis, Jim Langer.

ADS

Behind Every Success Business —
Behind Personal Financial Security —

There is One Basic Fact:

**SOMEONE AT SOMETIME SAVED ENOUGH
TO MAKE THE START AND KEPT GOING.**

TITUSVILLE TRUST COMPANY

TITUSVILLE, PA.

Member of the F. D. I. C.

COMPLIMENTS OF

YOUR FRIENDS

THE SECOND NATIONAL BANK

TITUSVILLE, PENNSYLVANIA

Member Federal Reserve System

Member of the F. D. I. C.

DUNN STATIONERY AND SUPPLY CO.

YOUR AUTHORIZED

ROYAL

WORLD'S NUMBER ONE TYPEWRITER

TITUSVILLE, PA.

Ott's RADIO AND TELEVISION

Meadville's **Only** Complete Electronic Service

All Work Guaranteed

Telephone 56265

1012 Water Street **Meadville, Pennsylvania**

Thinking of Television —
Think "SLYVANIA" First

WE ARE GLAD TO SERVE YOUR INSURANCE NEEDS

FOR FRIENDLY SERVICE, WRITE, CALL, OR VISIT

REMLER-SHUMAN AGENCY

953 SOUTH MAIN STREET IN MEADVILLE

QUALITY

CARGO CLEANERS

1 HOUR SERVICE

346 NORTH & 209 ARCH ST.
MEADVILLE, PA.

Compliments of

G. C. MURPHY

to

Graduates of T. C. H. S.

CONGRATUATIONS CLASS OF '57

CURRY DRY CLEANERS

Titusville, Pa.

Townville - Tues. & Fri.

Compliments

of

A & P SUPER MARKET

Titusville, Pa.

COMMUNITY LOAN

COMPANY

of

Titusville, Pa.

Confidential Loan Service

CONGRATULATIONS

CLASS OF '57

FENTON'S DAIRY

Star Route

Titusville, Pa.

Phone 3-6401

BRYAN HARDWARE, INC.

Hardware Appliances Stoves
Paints & Sporting Goods

We give S & H Green Stamps

Titusville, Pa. **Phone 72271**

·TEIG & CO·

Titusville, Penna.

Furniture **Jewelry**

Frigidaire Appliances

C. L. SHOPENE, JEWELER

Headquarters for Fine Watches

Bulova, Omega,

Girard Perreguax

Titusville, Pa.

Sloan Bros. Paint & Glass

Wallpapers **Picture Framing**

Benjamin Moore, Dutch Boy Paints
Kentile and Gold Seal Floor Coverings.
120 N. Franklin St.
Titusville, Pa.

PENN DRESS SHOP

Specializing in

Juniors and

Graduation Dresses

Titusville **Pennsylvania**

Next to Penn Theater

Howe General Tire Service

"WALT" HOWE

324 S. Franklin St. **Titusville, Pa.**

Telephone 3-7411

OUR BIG VOLUME AND CARLOAD BUYING OF FURNITURE AND APPLIANCES SAVES YOU MONEY

ELLIS "CARLOAD" DAY

Titusville, Pa.

A FRIEND

MURDOCH'S FLOWER SHOP

Titusville **Pennsylvania**

Phone 76-211

FISHER & YOUNG
BUILDER'S SUPPLIES

One Board or a Trainload

Titusville **Pennsylvania**

Congratulations Seniors

Good Luck Juniors

PAUL M. EDGAR

JEWELER

Guaranteed

Watch and Clock Repairing

Titusville **Pennsylvania**

Advance Dry Cleaners
and
Shirt Laundry

Phone 50-301

Titusville **Meadville, Pa.**

ROWE'S FLOWER SHOP AND GREENHOUSE

"Say it with Flowers"

FLOWERS FOR ALL OCCASIONS

515 East Spruce St.

SWANSON'S

of Titusville, Wish Their Friends

The Townville Seniors

A Life of Happiness

Compliments

of

WALLACE W. WEED

SEILER FARM EQUIPMENT

Allis — Chalmers & New Idea

Farm Equipment

Titusville **Pennsylvania**

TOWNVILLE RED & WHITE

Cecile Powell

Groceries, Meats and Frozen Foods

DANIELS' FRAME SHOP

Custom Framing, Pictures, Prints and Art Supplies

958 Market Street

Meadville Pennsylvania

Telephone No. 46-241

Always a Friendly Welcome

at

BERTRAM'S

ESSO Service

and

Restaurant

HOME-COOKED MEALS

Junction of Rts. 77 and 408

Townville, Pa.

BOB'S HOME RADIO

Pianos & Organs by Wurlitzer

G. E. Appliances

Magnavox Radio, Phono. and TV

283 Chestnut St. Meadville, Pa.

HILL'S

OFFICE SUPPLY

949 MARKET ST.

MEADVILLE, PA.

SCHOOL & OFFICE FURNITURE

TYPEWRITER & ADDING MACHINES

THE TRIBUNE-REPUBLICAN

Complete Country News Coverage

THE TRIBUNE PUBLISHING CO.

Meadville, Pa.

Success to You Seniors

Compliments of

DAVISON'S DAIRY STORE

General Sealtest Ice Cream

613 State St. Meadville, Pa.

WIRT'S

TWO DRUG STORES

245 CHESTNUT ST.

816 N. MAIN ST.

5 REGISTERED PHARMACISTS

• DRUGS • LUNCHEONETTE

• SUNDRIES • COSMETICS

EDDIE'S GARAGE

RD #1 TOWNVILLE, PA. PHONE 2538

Hugh Jones Shoe Store
Quality Footwear-
121 West Spring St.
Titusville, Pa.

DE NOON

PAINT & GLASS COMPANY
886 MARKET ST. • PHONE 26-051
MEADVILLE, PA.

WILLIS L. ARNOLD

Phone 3295 **Townville, Pa.**

Phone Townville 3433

MILTON RIEDE
School & Industrial
Plumbing & Heating Contractor
Free Estimates

Townville, Pa.

GILLETTE
AND
SMITH

LUMBER

BUILDING

SUPPLIES

Phone 3285

Townville **Pennsylvania**

STANTON-RAND

Studio

PORTRAIT • COMMERCIAL
PHOTOGRAPHY

843 MARKET ST., MEADVILLE, PA.

AVISCO

Avisco is a symbol of quality wherever it appears. It means that a product tagged with the Avisco symbol has been manufactured to meet the high standards set by American Viscose Corporation.

In wearing apparel, in carpeting, in home furnishing fabrics and in cellophane, the Avisco Integrity Tag and the Avisco Label is the customer's assurance that the product will meet the highest standards of performance.

AMERICAN VISCOSE CORPORATION

America's first producer of man-made fibers

Meadville, Pennsylvania

BOB COUGHENOUR INC.

Ford

MEADVILLE, PA.

AL'S CLOTHES SHOP

Choose Your Graduation
Clothes from Famous Brands

Meadville, Pa.

Compliments of

Nunn's
FURNITURE OF DISTINCTION

280 Chestnut St. **Meadville, Pa.**

Phone 34-431

It costs no more at

THE CRAWFORD STORE

Meadville, Pa.

With quality and fashion assured

ROBINSON'S INC.

Wall Paper—Paint—Window Shades

225 West Spring Street

Titusville **Pennsylvania**

MEADVILLE CO-OP

USE CO-OP PRODUCTS

191 Mercer Street **Phone 26-591**

Meadville, Pa.

GASE ROOFING AND SPOUTING

For a Hole in your Roof
Or a Whole New Roof

Aluminum Combination
Storm Windows & Doors

Telephone 28-532

743 Garden Street **Meadville, Pa.**

Compliments of

CRAWFORD COUNTY IMPLEMENT COMPANY

Meadville, Pa.

ALLIS-CHALMERS A-C MILWAUKEE

CANTO

gages

tools

dies

punches

jigs

fixtures

machine parts

flat springs

CANTO TOOL CORP.
MEADVILLE, PA.

HILLTOP ELECTRIC

RADIO - T.V.
SALES
SERVICE
TITUSVILLE STAR RT.

TOWNVILLE GENERAL STORE

JOSEPH KOSIK
TOWNVILLE, PA.

C. J. HOLCOMB

GENERAL STORE

Groceries
General Merchandise

Little Cooley, Pa.

Phone Townville 2488

CARPENTER'S

PACKING CO.

ARCH HANNA HARDWARE

Phone 2111 Townville, Pa.

KANYUCK ELECTRIC APPLIANCE

COMPANY

Sales - Service and Motor Repair
Townville, Pa.

George L. Kanyuck Phone 2287

LEONARD M. TORREY

Flour, Feed, Coal, Fertilizer
Lime, Cement, Roofing, Seeds
Townville, Pa.

REX BAKER'S BARBER SHOP

TOWNVILLE
PA.

RAYBUCK & SON GARAGE

Official Inspection Station

Atlantic Gas & Oil

General Repairing

Phone 2891 **Townville, Pa.**

Protect Our Forests From Hazards

Treat Them As A Crop

LUPHER SAWMILL

Best Wishes to the Senior Class

of

1957

BERTHOLD STUDIO

The Finest in Portraiture

281 North Street **Meadville, Pa.**

Compliments

of

JOHN J. SHRYOCK COMPANY

Meadville's
Most Complete Home Furnishers
Since 1875

SUTTER'S

Home Furnishings

964 PARK AVE. **Meadville, Pa.**

The Home of

Westinghouse Appliances
Living Room Furniture
Bed Room Furniture
Carpets
Bedding
Lamps
Chrome Dinettes

HOWARD ACCORDION SCHOOL

374 North St.

Meadville, Pa. **Phone 53-363**

Accordion Rentals — Sales
and Instructions

Sales and Instructions for
Guitar, Violin, Piano,
Hawaiian Steel Guitar, Spanish
Guitar and Trumpet.

PENN MUSIC SERVICE

"Music For All Occasions"

COIN OPERATED AMUSEMENT DEVICES

220 Arch Street **Meadville, Pa.**

Dial 37-471

VAN CISE STORE

Groceries - Meats - Hardware

ESSO Gasoline ond Oil

Phone Townville 3229

Tryonville **Pennsylvania**

Compliments of

CENTRAL GARAGE

Harry Werling, Owner

Keystone Gas and Oil

Tires - Tubes - Accessories

Phone 2853

Townville **Pennsylvania**

RALSTON'S

GENERAL STORE

Phone 3135

Troy Center, Pa.

"Your Friendly Neighborhood Store"

WINELAND'S

891 MARKET ST. PH 38-911

FRIGIDAIRE + WHITE + YOUNGSTOWN
IRONRITE + GENERAL ELECTRIC + EASY
HAMILTON + MAGIC CHEF + ZENITH

SALES + SERVICE

MERCER
SPRING & WIRE
COMPANY

Townville **Pennsylvania**

KANYUCK BEAUTY
SHOP

Tryonville

SEELEY'S GARAGE

General Auto Repairing - Towing

Phone 2081 **Townville, Pa.**

BEST WISHES TO THE
CLASS OF '57

GENIS'
DAIRY BAR

MEADVILLE

NICHOLS AUTO SALES

QUALITY AND SERVICE

RD #1 TRYONVILLE
PHONE 2135

JESSE F. BARKER
HARDWARE
PLUMBING
ROOFING

314 S. FRANKLIN ST.
TITUSVILLE, PA.

JANNOT ELECTRIC

SALES
CONTRACTING
SERVICE

MEADVILLE, PA.

Meadville Esso Service Center

"STANDARD" ESSO STATIONS

PHONE 59631

24 HR.
WRECKER
SERVICE

1245 PARK
AVE.

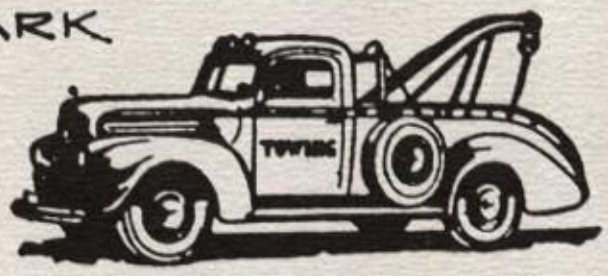

ELDRED'S
FOR
GIFTS

LUGGAGE - GLASS
LEATHERWARE - CHINA
METALWARE - RAZORS

MEADVILLE, PA.

COYAN + GREEN PHARMACY

RELIABLE
PRESCRIPTIONS

270 CHESTNUT STREET
PH. 21-601 MEADVILLE

COOLEY HARDWARE

GENERAL HARDWARE

CLAIR & ARLINE DUPONT

LITTLE COOLEY, PA.

VAN TUIL
PHOTO SUPPLIES

MEADVILLE'S ONLY
EXCLUSIVE PHOTO STORE

943 MARKET ST. PH 25-312
MEADVILLE, PA.

BLOOMING VALLEY LUMBER CO.

R.D.3 Meadville, Pa.

LUMBER

Quality and Service
"Everything to Build Anything"

EAT AT

M & M RESTAURANT

DINNERS - LUNCHES

7 DAYS A WEEK

PHONE 3453

MR. & MRS. SANTI MOLLI

BOTTLED GAS SERVICE

TRACY'S HARDWARE APPLIANCES

RICEVILLE CORNERS

KERR'S GROCERY

FRESH FRUIT
VEGETABLES & MEATS
UNITED TRADING STAMPS
CHAPMANVILLE

TRACY'S RESTAURANT

24 HOUR SERVICE
PHONE RICEVILLE 2141

CENTERVILLE HARDWARE

FARM SUPPLIES
APPLIANCES
PROTANE GAS
LUMBER

SEWING MACHINE & SWEEPER REPAIRS

GEORGE BOWES

785 GARDEN ST.
PH. 27-645

Refreshing remembrance

AUTOGRAPHS

Bottled under authority of The Coca-Cola Company by

BONN'S
OF
TITUSVILLE

DALE'S
LADIES WEAR
DRESSES
ACCESSORIES
LINGERIE
SPORTWEAR
148 W. SPRING ST. PH. 37-381

ZDARKO'S SUPER DUPER
ROSS AND COX
F. M. DESHNER, JEWELER
J. COLEMAN SMITH
ADDIE WAY GIFT SHOP
SERRINS AUTO PARTS
COPELAND'S SERVICE STATION
RUMZIE FURNITURE
RALPH COHEN
J. L. LOCKE, JEWELER
R & S DRESS SHOP
COBURN BAKE SHOP
TITUSVILLE BARGAIN STORE
BURNISONS SHOE STORE

NTER-COLLEGIATE PRESS
Publishers · Cover Manufacturers · Book Binders
FACTORY · HOME OFFICE
Kansas City

Vernon H. Mackie

Daryl Lahl

Allen Wallis

Norman Dempsey

John Fielding

Vivian Vancise

Nancy Reynolds

Budd Dwyer

Virginia DuPont

Dale Steadman

Joan Collen

Paul Prus

Cynthia Hamilton

Mary Ann McPeters

George Bradley

Kathleen Harry

Dan Nichols

Bill Alexander

Kenny Boyer

Sandra Dempsey

Tony Katalish

Richmond Phillips

Dick Dupont.

Faye Findlay

Wayne Fowler

Phyllis Thompson

Bill Hancox

Charles Langer

Bill Kemon

Lois Fasburgh

Janice Rice

Bill Berlin

Patricia Moody

Lois Mason

Ken "Irvie" Shuffler

Darlene Hale

Carolee Moyer

Allen Kanyuck

ART WINTERS

William Stadman

Wilma Araher

Marie Walls

Lauretta Schaming

Pat Baker

Sarah Bradley

Elaine M. Gibson

Kay Roberts

Veronica Sagan

Eugene Armstrong

Joquetta Sansom

Steve Vukmer

Kenneth Dine